Tell Your Neighbors to Take The SENTINEL and Get All The News.

The Fort Wayne Sentinel.

FOR CONVENTION NEWS THIS WEEK READ THE SENTINEL.

ESTABLISHED 1833. TUESDAY, JUNE 21, 1892. PRICE TWO CENTS.

Royal Worcester,

W. C. C. Corsets,

These corsets combine the highest skill known to the art of corset making. They are fashioned on the most improved models. Chief among the excellencies of these corsets are their—

Perfect Shapes,
Always Reliable,
Their Lightness of Weight,
And Great Flexibility,
Their Durability,
Always Economical,
Style,
Comfort,
Economy.

These are points that commend them.

GEO. DeWALD & CO.

Cor. Calhoun and Columbia.

Bargains in Bicycles!

Closing Out Sale of New and Secondhand Wheels.

BARGAINS IN '92 PATTERNS—Victoria, $110; Victor C, $110, Ladies' Kenwood, $110; Gents' Kenwood, $110; Gents' Eclipse, $75, Warwick Diamond, $108, Clevel'd pneu, $120, Clevel'd cush, $105, Ladies' Paragon, $110; Ladies' Psycho, $112; Giants, $50; Ben Hur, $55; Phoenix, $108; these are new and shopworn "'92" machines, and are great bargains. Secondhand list:—Columbia, $60; Ladies' Warwick, $75, Gent's Warwick (like new), $90; New Mail, $60; Giant, $40; Rambler, $50, Col. Tricycle, $50, Columbia Tandem, $115; Swift Tandem, $90; Little giant, $18 50; Pet, $16, Victor, $80; Warwick comb., $60. No such bargains will ever be offered again. Write quick.

A. B. WHITE CYCLE CO

Same Reduction in Bicycle Supplies.

The Chicago Carpet and Rug Factory

Weaves to order Rugs from Old and New Carpet Scraps, also from Rags. Portiers from Silk Pieces. Also, Rag Carpet.

ALWILL HACKLANDER,

Cor. Wells and Superior streets.

ENTERPRISING!

A Novel appreciation of a large Patronage.

M. Frank & Co.,
Proprietors,

BEE HIVE.

PRESENT FREE

To their trade from now morning until

OCTOBER 15th,

Pretty Hardwood Antique Finished Folding Lunch and Card Tables, Or a patent device in pretty

LAWN CHAIRS.

YOUR CHOICE!

Each patron purchasing goods amounting to $20.00, between this date and October 15 will receive free either the Table or the Lawn Chair.

We furnish coupons to patrons indicating the amount of their purchases during the interval of time, and when the amount reaches $20.00 the coupons will be returned to us in exchange of which we will deliver either of the beautiful and useful gifts.

Cupons given for Cash Purchases Only.

Pricss Guaranteed the Lowest.

Special Bargains for this evenings Trade.

25 genuine Makintosh Garments reduced to $8 50 a piece, former price $12.

100 Ladies' Gossamer Invernes, $3 00, regular price $5 00.

100 good Silk Gloria Umbrellas, 85c apiece.

300 Ladies' Jersey Ribbed Vests, 3 for 25c.

10 doz. Gents' Night Shirts, embroided, at 65c a pair.

Special low prices on Fans.

Special low prices on Jewelry and Hair Ornaments.

Elegant line of Kid Gloves for Evening Wear.

M. Frank & Co.,

BEE HIVE.

CLEVELAND!

Such Are the Indications Today.

Gray Leads for Second Place.

Hill and Boies Still in the Ring, Though Weakening.

Tammany Dons the War Paint and Inaugurates a Hill Labor Demonstration.

Gorman's Boom "Dies a Bornin'"—He Denies Ever Being in the Race.

CHICAGO, June 21.—The democratic national convention on its opening day has not even the interest of the convention held two weeks ago at Minneapolis. The opponents of Mr. Harrison kept up a bold front until the third session of the convention They claimed every hour before the nomination was made that they had hopes of success.

The men who are fighting Cleveland most bitterly have given up all hope this morning. They have even stopped the shouting of their followers in the corridors of the hotels, and the convention opens as tamely almost as the Cleveland ratification meeting at St Louis four years ago The Tammany men did not give up the battle until an early hour this morning They have not made a formal surrender yet, but, as the delegations at their meetings last evening determined one by one to support Cleveland as a unit, the anti Cleveland case grew more and more hopeless, and when the news that Illinois had refused to break from its instructions came in about midnight, the battle was over.

There had been rays of hope occasionally during the evening. Most of them were clouded though. Only two favorite sons stayed in the fight uncompromisingly, Hill and Boies; the other candidacies all conditional. "If Cleveland is out of the race," was the cautious introduction of every state as it proclaimed its allegiance to its local leader. Indiana was a unit for Cleveland "until he should be out of the race, then it is for Gray Maryland would have delighted to honor her candidate of yesterday, "If Cleveland should be out of the race."

But second choice candidates were at a discount this morning Mr. Gorman's friends were doing all they could last night and again today to convince the delegates and the country that he had never been a candidate Senator Gibson, his spokesman, gave out an interview saying that Mr. Gorman had never been in the field

No one today is anxious for the doubtful honors of being beaten on the first ballot, except New York and Iowa. They stand to their colors, and will stand to them until the battle is fought and won.

The convention hall was like a big prize ring, and guarded by a strong force of police It was a muggy, stickey, sweltering Chicago day. The air was so thick with smoke that respiration was difficult. Occasionally the sun struggled through the gloom, only to make more plainly visible the perpetually descending soot flakes.

Through the cheerless surroundings the vast crowds forced their way, hedged in by alternate layers of livery stables, and huge Chicago office buildings on one side, and by tall bill posters' boardings, shutting out the view of the lake, on the other side. Conspicuous painted signs indicated the different sections for which tickets of admission to the wigwam had been issued, and a small army of deputy sergeants-at-arms superintended the process of packing the delegates and spectators into their allotted places.

Fully two hours before the time set for the commencement of the proceeding crowds began to climb the outside stairs and tumbled themselves inside the ugly wooden box much after the way in which Shem, Ham and Japhet and the little wooden animals are let down into the toy Noah's ark. Perambulating bands and marching processions innumerable lent outside noise to the streets.

But inside the building the effect of the decorations was lost in the immense space and the depressing obscurity of the opaque atmosphere. The thousands of yards of bunting and the unique collection of papier mache spread eagles, portraits of dead heroes, and emblazoned allegories of fame and victory were barely discernible and their effect was lost in the cavernous depths of the almost limitless space. Yet, notwithstanding the elaborate proportion of the preparations made they were none too great for the crowds which sought to gain admission, or, failing in that, to get a glimpse into the building, from the outside. The constructors of the wigwam claimed that it would pack 20,000 people standing and seat 9,000. Apparently these limits were reached, but as for hearing the speeches or discerning the features of the speakers the great majority of the audience was about as well off as the onlookers at the spectacular exhibition of the 'Fall of Babylon" Nevertheless the discomforts in the great part were taken good humoredly and to be in and to form a part of a national democratic convention seemed to be soul satisfying enough to the most exacting

One of the interesting statements of the morning was made by Senator Brown, in New York, in Tammany headquarters "This talk of New York not going democratic is all bosh No matter who is nominated the party have got to support and work their hardest for him We have got to elect a democratic assembly so as to elect a democratic United States senator, whose term expires next winter, and working to elect that assembly must elect the democratic nominee for president. If you beat the nominee this fall and simply carry the state for our own ticket, it means the death of the organization in that state and the loss of New York's power in national issues"

Almost up to the hour of meeting the sound of hammers hurriedly driving the last nails into the wood work of the galleries echoed through the hall. In the concluding rush a number of intended decorative effects had to be abandoned and others were materially changed The four pillard arch, with its towering busts of Andrew Jackson and Stephen A Douglass, which was to have surmounted the chairman's stand was unconstucted. All the platform fittings were somewhat meagre and primitive as to those at Minneapolis The most conspicuous object was a great mahogany desk, bearing in front the inscription in Old English text—"Cleveland and Hendricks nominated from this desk July 11, 1884." This was the chairman's stand It was banked on each side by a bunch of roses in a glass pitcher, and a similar bunch, with half a dozen laurels in pots, stood in front of the secretary's desk, immediately below the chairman. Silk banners, with the names of the states lettered in gold, marked the location of the delegates.

They had apparently been assigned to their places on some alphabetical basis which brought the "M's" and "N's" conspicuously in front The centre aisle was flanked by Montana, Missouri, Nevada, New Hampshire, New Jersey, Mississippi, Michigan, Minnesota and Massachusetts. The side aisle to the speaker's desk displayed the banners of Iowa, Indiana and Illinois and to the extreme right were Colorado and California. On the left side aisles were Pennsylvania, Wisconsin, South Carolina, South Dakota, Rhode Island, Ohio and Oregon and back of all further in the platform the great state of Texas. In the corresponding corner of the other side were grouped all in one row the territories of Arizona, New Mexico and the District of Columbia.

An unexpected burst of sunshine, before the opening up of the building raised the already supperheated temperture a few notches higher. The first applause, rather feeble than otherwise, were drawn by the entrance of a Boies club at 11 o'clock. The New York delegation, headed by Governor Flower, Bourke Cochrane, Murphy and George Raines, came in directly afterwards and were received with a Tammany yell

At 12:43 Brice rapped for order. There was hardly a man in the galleries who had not his coat off and some of them had divested themselves of collars and vests also. A flutter of fans gave a tremulous motion to the air. Pennsylvania entered late with a banner so much larger than any of the other states that cries of "pull it down," "take a reef in it," were raised. Directly afterwards a rain and thunder storm arose, rendering necessary the lowering of the canvass around the air and light spaces under the roof The almost instant darkness thus produced made Chicago at midday as gloomy for the time being as the Minneapolis gathering was at midnight when the electric lights were shut off Notwithstanding the canvas protection the rain beat in and umbrellas were frequently raised in the galleries, which were not half full. Occasional bright flashes of lightning lit up the hall. It was a welcome relief and was hailed with cheers when the band in the gallery back of the chairman struck up a lively air.

The storm was not of long duration. In ten minutes the hall began to brighten and five minutes later the sun was out again. The hastily constructed roof, however, had begun to leak and some of the accumulated water dripped in on the New York delegation. One of the delegates raised an umbrella over Governor Flower and it shed its dry dripping on the Tammanyites surrounding him. Some one suggested that it was a good time for Tammany to "come in out of the wet."

At 12.30 most of the delegates were in their seats, but the galleries were sparsely filled. Chairman Brice, of the national committee, was on the platform. His entrance passed unnoticed. But though everything seemed in readiness, there was some further delay, and even the intermittent applause from the galleries did not hurry the proceedings The Michigan delegation was the last delegation to make its appearance, with its big white and gilt banner carried ahead of it.

Governor Campbell's entrance was greeted with cheers and applause, the Ohio delegates rising in his honor. As most of the delegates were in their seats, many of the silken banners with the names of states were folded up and put away

At 12.42 Brice came to the front of the platform, and standing with gavel in hand, said. "The convention will come to order I have the pleasure of introducing the Rev. John Rouse, who will open the proceedings with prayer."

The Rev John Rouse was a smooth faced, long haired young man, dressed in the canonicals of the episcopal church. He looked over the assemblage for a moment and spreading his hands he prayed fervently At his conclusion, Chairman Brice said. Gentlemen of the convention, by direction of the national committee, the chair presents to this convention as its tempory officers the gentlemen named in the following list, which the secretary will read W C Owens, temporary chairman, secretary S P Sherin, Indiana, Assistant Secretaries, S W. Doyle, Pennsylvania; H. Sheppard, Virginia C. Tilley, Missouri, L A Rowley, Michigan E Wilson, Mississippi, C R Defrest, New York; J C Swayne, Illinois, Reading clerk, Hon Nicholas M Bell, seargent at arms Hon. J. R Bright, Indiana, official stenographer, Edward Dillickson, New York

The list was adopted with out opposition and the chair appointed the following committee to escort the temporary chairman to the platform Adlie Stevenson, Illinois, C. S Jewitt, Indiana, Thomas Wilson, Minnesota. These gentlemen assembled in front of the platform and then proceeded down one of the side aisles to the place where the Kentucky delegation sat. Mr. Owen arose and walked forward with the committee When he appeared on the platform he was applauded and the applause was resumed

GROVER CLEVELAND.

when Chairman Brice announced that he had the pleasure of presenting to the convention its temporary chairman. Mr Brice retired, leaving the space in front of the chairman's desk to Mr. Owen Mr. Owen spoke as follows

Two great dangers menace the democratic party One is external, the other internal. The first is the organized machinery of organized capital, supported by the whole power of the government. The second is a tendency among democrats to make issues among themselves Two needs therefore stand before us indispensible to success, unity and harmony Of the one the chairman's gavel stands a representative. It remains for you to supply the other In this spirit I greet you, fellow democrats, as the advance guard of a grand army, sent forward to blaze a path which others are to follow. I need not tell you, if your work be done in wisdom that the millions toiling in mine and shop and field will rise and call you blessed. The roll call of the republic attests that its heart and its conscience are with us in your war with the representatives of greed. The best thought of our party is a platform that challenges the approbation and invites the support of the people. We can succeed—we must do more; we must deserve success, above the wreck, if need be, of selfish combinations; we must rear a temple for the people and build a shrine so broad that there every lover of his kind may kneel. The burden must be lifted from the back of labor, and to that end it has a right to demand, that who ever bears our banner must lift it above the smoke of conflict and the din of faction, that every one may follow its lead in exultant and irrestiable combat. Let us not mistake. The gravity of the situation demands the broadest patriotism and every needful sacrifice Our work but begins here Under the suns of summer and the frosts of autumn we must carry it forward with unfaltering courage to a triumphant close This again must be a campaign of education. The "study of the corn field" begun in the west and south must be carried into every hamlet of the east and north. The people must learn their true relation to the tax gatherers in order that no railroad president shall champion the tribunes of the people and that no tax gatherers write our tariff bill. They must learn, too, that for personal and political advantage, the country was menaced by the threat of war, and they will learn with shame and regret that the very day the war-like proclamation of their president was read in the halls of congress, the peaceful response of the little 8x10 republic of Chili accepting the terms of the presidential ultimatum, was read in every capital of the world. Men must be measured by their deeds and not by their professions. The fifty first congress wrote the blackest page in our legislative history and became a thing of the past It challenged the approval of the people and they responded in tone so portentious that it seemed the voice of God. With a unanimity that finds no parallel in the story of our popular government they determined that a billion dollars was far too much for such a museum of freaks If we but permit it they will stand by the evidence That our cause may triumph let us work in kindness In the heat of contention let us not forget that our political brethren may be just as honest and perhaps better informed Impelled by one purpose, and that purpose the public good, we will free ourselves from the bickerings and heart burnings that characterized the republican party, where its marshals went down at Minneapolis before the mailed legend of the bread and butter brigade

Mr Owen had a respectful hearing, but there was no great enthusiasm over his remarks until he came to the 'bread and butter brigade Then the crowd cheered again and again The chairman asked what the pleasure of the convention was. Mr. White, of California, got the floor and offered a resolution providing that the roll be called to name members for the different committees and that all resolutions relating to the platform be referred to the committee on resolutions without debate and that the credentials of such delegates be given to the committee on credentials Brady, of Washington, from the front row, offered an amendment that the rules of the last democratic convention govern this body until otherwise ordered Mr White accepted this amendment as being hust in order and temporarily withdrew his resolution, which he again offered, after Brady's substitute was passed It was read by Reading Clerk Bell

THE CONVENTION ADJOURNS.

CHICAGO, June 21—2 15 p m—The convention adjourned until 11 o clock tomorrow morning

ONE OF THE RESOLUTIONS.

CHICAGO, June 21—The following resolutions from the national league for the protection of American institutions will be presented to the convention today and referred to the committee on reasons. The democratic national committee will send it to the committee on platform of the convention, to insert the following proposed constitutional amendment in its platform. "No state shall pass any law respecting an establishment of religion or prohibiting the free exercise thereof, or use its property or credit, or any money raised

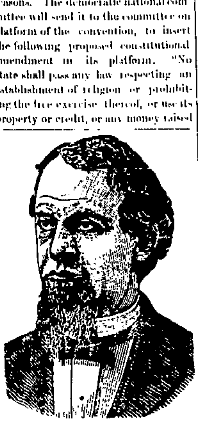

ISAAC P. GRAY.

by taxation, or authorize either to be used for the purpose of founding, maintaining or aiding by appropriating payment for services, expenses or otherwise, church, religious denomination or religious society or any institution society or undertaking, which is wholly or part under sectarian or ecclesiastical control" The same appeal was presented to the national republican convention at Minneapolis and received recognition in the platform.

A HILL MASS MEETING

CHICAGO, June 21.—There will be a mass meeting of workingmen in front of the Auditorium hotel on lake front this evening. The meeting is to be held under the auspices of those who are favorable to the nomination of Senator Hill, and it is expected it will be an enthusiastic meeting throughout. The meeting will be addressed by speakers who are thoroughly conversant with the record of Senator Hill upon all labor matters while he was governor of the state of New York for seven years.

TAMMANY HOLDS A CAUCUS

The New York delegation at 10:30 had a long and very hot session. It was announced that Mr. Hill's chances had ceased to exist, and the statement was made that Cleveland would undoubtedly be nominated on the first ballot. In an instant Mr. Croker was on his feet and seconding the Cleveland nomination. Mr. Murphy, however, backed by Mr. Sheehan and Mr. Rideway, said it would be unworthy of the state at this time to drop its candidate. A lively tilt ensued, Mr Gilroy and Tammany also insisting on turning down the candidate. Prior to the meeting Mr Murphy had held a conversation with Mr. Gilroy over the matter Mr. Gilroy insisted that Tammany was being ridiculed Tammany was for the nominee and Mr Hill's chances having favored it, should be on the winning side. Mr. Murphy argued that the February convention had specifically instructed delegates to vote for Mr Hill and it was their duty to do so. This view of Mr. Murphy's was sustained at the delegation meeting, but it is alleged that at another meeting tonight the decision may be reversed and Tammany may support Mr. Cleveland.

CONVENTION NOTES.

Senator Vilas says that the convention will be in session three days "We must pay Chicago for building the wigwam." Senator Voorhees says the convention will adjourn tomorrow.

The architect of the wigwam estimated that there were 7,000 vacant chairs in the spectators' section at the session of the convention today.

When Henry Watterson came into the convention hall, Murat Halstead said to him: "It's wet outside." "Yes," replied Watterson "but dry inside I've got nothing to do." continued Watterson, "I'm not on the platform committe I'm a free nigger" "Why did you not go on?" said the field marshal. "I'm a smart free nigger," was Watterson's reply.

They Want Cleveland.

NEW YORK, June 21.—The democratic club, at its meeting last night passed resolutions affirming the belief of the club that Grover Cleveland was the one candidate before the convention who could be relied upon to carry the state of New York, and asking the delegations from this state to support Mr Cleveland

BIG BUNCH OF CASES.

Justice Meted Out to Drunks and Other Offenders by Acting Mayor Ryan—Court News.

In the absence of Mayor Zollinger, who is at Chicago attending the democratic national convention, Justice Daniel Ryan presided at police court this morning. He had a big crowd of drunks and other criminals before him, to whom he dealt out even handed justice

The first offender was Charles Walter He, with his boon companion, Charles Cummings, were out on a drunk last night, and running across Jack McAllery, made an unprovoked assault on him The two were arrested by Officer Bourgman, and fined $5 and costs each

Joseph Kafter and Michael Shannon were two offenders arrested by Marshal Franke for drunkenness. The acting mayor gave each of them a fine of $5 and costs

Chas Swain was drunk No 3 He had succumbed to the hot weather and whisky, and was run in by Officer Waldo.

William Fisher was the fourth offender to be arraigned. He was charged with carrying concealed weapons Fisher had gone to the residence of Miss Bernhardt on Lewis street, last night, and asked that young lady to go to a party with him. She refused, and then Fisher drew a revolver and flourished it. This frightened Miss Bernhardt and she ran into the house. Fisher was afterwards arrested by Officer Richter on an affidavit sworn out by Bernhard Crall. In police court he pleaded guilty and was fined $5 and costs.

Joseph Cline, a farm hand, was fined $10.50 for drunkenness. Frank Dempsey, a vagrant, was sent to jail to serve out a $11.50 fine for begging on the streets

Moritz Alt, who is charged with maintaining a nuisance, is having his trial in Justice Ryan's court this afternoon There are a large number of witnesses

A new trial has been granted in the case of John A Pierson against Robert Dreibelbiss and others. This case, it will be remembered, was tried in the superior court, and was a suit to secure possession of stock of the Old Fort Pulley works

Richard Farrand was fined $20 and costs by Justice Ryan yesterday for selling liquor without a license at his saloon in Wallen. He was fined $1 and costs for desecration of the Sabbath.

In Justice Wilkinson's court yesterday Sanford Talmage was fined $1 and costs for assault and battery on his wife, Hannah Talmage and another $1 and costs for provoking her The 'squire also fined Arthur Mills $1 and costs for provoking his wife, Annie. Mills paid his fine but the docket was stayed for Talmage.

NEVER TOO WARM

To Remember the Sportsmen's Emporium Offers Great Bargains.

The Sportsmen's Emporium, one of the oldest established business places in the city, are now offering articles handled by them at prices which will surprise the masses The line of Hammocks is unsurpassed, the fishing tackle unequalled anywhere. Live minnows on hand at all times.

The Sportsmen's Emporium are out of sight with the line of fireworks they handle, and parties desiring fireworks for ratification meetings or for celebrating the glorious Fourth, "the nation's holiday," will do well to call and look over this stock, which consists of Torpedoes, Flags, Balloons, Roman Candles, Sky Rockets, Mines, Whistle Bombs, Natural Gas Wells, Chinese and Japanese Lanterns and hundreds of other articles

The popularity of the firm is also widely known by the prize, "A gold medal." To pescatorial artists, we will say the medal contest closes June 21

The first shipment of live birds will arrive July 10, and parties desiring to get a good singer should wait and get one of the best Do not forget the place

THE SPORTSMAN'S EMPORIUM,
58 East Main street.

RULED OUT.

Van Ness, the Great Horse Trainer, Barred From the Turf.

NEW YORK, June 21.—The racing board of control, after investigating the recent running of India Rubber, at Morris Park, passed a resolution revoking the license of the trainer, A F Van Ness This practically rules him from the turf and puts him in a bad place, as he is an outlaw from the turf.

Cleveland Largely in the Lead

And his friends are earnest and positive in the belief that he will be nominated on the first ballot, and just as earnest and positive in the belief that the Smith Carriage & Cart Co. are doing the best work of any carriage concern in Fort Wayne. 21-26

Real Estate Transfers.

R. L. Romy has sold to Andrew Bowersock lot 6, Electric Light addition for $300

F M Metheany has sold to Fanny McQuin outlot lot 20, McLachlan's subdivision to Mechanicsburg for $100

STRANGE DISAPPEARANCE.

Fred Juchheimer, a Baker, Mysteriously Lost Sight of.

Fred Juchheimer, a baker formerly in the employ of Haffner the baker, has strangely disappeared. He left his wife last Thursday, in apparent good spirits, and said he would be home to supper as usual, but since then he has not been heard from. His unaccountable absence causes much anxiety to his friends and his young wife is almost distracted. She declares that he has been foully dealt with and probably murdered and she pleads for an investigation, which will be made

Juchheimer had only a small amount of money when he left He has been out of work lately, but his buoyant spirits dispels the idea that he might have committed suicide

DEATH CAME AT LAST.

Mrs. Solomon Bash Breathed Her Last This Morning—Other Death and Funerals.

At 10 o'clock today, at the Bash mansion, 210 West Berry street, Mrs Sol Bash passed peacefully to the world that knows no suffering Her illness has been one of long duration and much suffering and the separation of life's slender thread is but an answer to her prayer of these many days. The immediate cause of death was heart disease, superinduced by other causes.

Rebecca Bash was the wife of Solomon Bash, one of the oldest merchants in Fort Wayne, who is at present associated with his sons in an extensive grain and produce business on West Columbia street. She was a native of Ohio and had nearly reached her sixtieth year Her many good qualities could not be extolled too highly, for her's was a womanhood in the highest standard of Christian faith, a devoted life in and out of the church. She was held in universal esteem and her death is cause indeed for friends to mourn. The deceased was a member of the Second Presbyterian church. Surviving her are the following children Charles S. Bash, Winfield S. Bash, Mrs Joseph Hughes, Willis B. Bash, Daniel F Bash, Harry E Bash.

OTHER DEATHS.

John Taylor, an old resident of this city, died of dropsy at his home on the east side yesterday afternoon. The deceased was a pioneer citizen and in his earlier years accumulated quite a fortune, which gradually diminished owing to his physical inability to keep up the vigorous strain. Of late years he lived in retirement and passed his fast declining days in comfort The deceased built one of the first brick business blocks on Barr street and introduced the first modern dwelling in this city.

The funeral will take place tomorrow at 2 p. m. from the house on Hanover street.

The funeral of Jacob Maurer, jr, took place this afternoon from his father's residence, 620 East Washington street, and from St. Paul's Lutheran church. Mrs. Carrie Bullitz and family, of Los Angeles, Cal.; Mrs Lottie Fowles and family, Ortonville, Minn., and Al. Maurer and family, St. Paul, Minn, sisters and brothers of the deceased, arrived yesterday in time for the interment.

PLIGHTED TROTH.

Several Popular Young Couples Embark on the Sea of Matrimony.

At 9 o'clock this morning occurred the marriage of Mr. John Monock and Miss Mary, daughter of Mr. and Mrs. John Zuber, of 213 Hayden street The attendants were Miss Carrie Monock, sister of the groom, Miss Jennie Donnelly, and Messrs. August Goeke and James Goodfellow The bride was attired in a costume of cream India silk trimmed with lace, and carried a cluster bouquet of bridal roses. After the ceremony a wedding breakfast was served at the home of the bride and at 12 o'clock Mr. and Mrs. Monock left for Chicago In two weeks they will be at home to friends on East Washington street.

The approaching marriage of Charles Welsh and Miss Rhoda Frye was announced from St. Patrick's pulpit last Sunday. The date has not yet been fixed, but the ceremony will be performed in the near future Mr. Welsh is the son of the Calhoun street tinner, and Miss Frye is the daughter of a farmer who recently moved here from Monroeville.

Miss Anna, the oldest daughter of Mr. and Mrs. H C. Granneman, will tomorrow be married to John Zink. The ceremony will be performed at the house of the bride's parents, at Springfield, Ill. Mr Zink is an engineer employed on the Wabash. Mr. Granneman is the general foreman of the Wabash shops at Springfield, Ill.

This evening, at the residence of Conductor Sylvester McMehon and wife, on South Broadway, will occur the marriage of their daughter, Dora, to John Lee, the popular Nickel Plate fireman.

EXERCISES TONIGHT.

Westminster Program to be Given at the First Church.

The commencement exercises of Westminster seminary will take place at the First Presbyterian church A most excellent program, as published THE SENTINEL, will be carried out.

Lovers of art enjoyed a treat at the Westminster reception last evening A superb display of decorated china and pastels, oils, water colors, crayon and tapestries were much admired and commented on. To Miss Easley, who has charge of the china decorating department, and Miss Wampler, who has charge of the other department, much credit is due for the success of the display. China decorated by the Warsaw class and Misses May Simon, Corenne Ahlefeld May Montgomery, Pauline Flint, Valette Rurode Katharine Hughston, Helen Coss and Grace Ross were greatly admired Miss Wampler's display in tapestry decorating pastel work, oil paintings and crayons was elaborate. Her pupils, Misses Allie Beilinger, Nettie Walker, Mary Montgomery, May Simons and Anna Hoffman also contributed their efforts in the collection

SAVAGE BULL DOG

Attacks Vincent Baker, a Plumber, With Serious Results—Chapter of Accidents.

Vincent Baker, a plumber in the employ of Hattersley, went to the county jail yesterday afternoon to do some work While walking through one of the corridors a large bull dog, which for the time had escaped the observation of its master, Mr Uplegger, made a savage attack on the plumber, fastening its teeth in his hand and wrist and lacerating the flesh in a frightful manner Baker was at the mercy of the brute several minutes Physicians were summoned and the wounds cauterized Time alone will tell the extent of the injuries

CHAPTER OF ACCIDENTS

Mrs Allen Baer Saturday night fell from the doorway of her home, at 47 Superior street and sustained very severe injuries

Henry Aumann, of the hardware firm of Gerding & Aumann, of Wallace street, suffers with a badly bruised shoulder today. Yesterday afternoon he was driving a spirited horse, when the animal frightened at some object ahead and stopped suddenly, sending Mr Aumann head foremost over the dashboard The accident happened on the Hanna street crossing just as a train was approaching and the horse, now wild with fright, dashed down the street, dragging Mr. Aumann, who retained his hold upon the lines, several yards He was fortunate in escaping more serious injuries

Mr. Wilson, of Monroeville, came down from that city yesterday to visit Fort Wayne friends, who live near Hanna street. To save a long walk he jumped from the car near the crossing, but instead of alighting on his feet, he fell face downwards upon the hard bed of gravel and cinders, inflicting wounds that will disable him for many days. The injured man was assisted to the office of Dr. J. E. Miller, on Wallace street, where his wounds were examined and found to consist of a badly skinned face and head and several painful bruises on his arms and legs Mr Wilson is sixty years of age and will probably never again attempt to jump from a moving train

A NEW WESTERN LEAGUE.

Rearrangement of Clubs Reported—Details of the Scheme.

A report has been sent out from Toledo to the effect that a professional organization for a new eight club league has been made It is to be composed of Chicago, Cincinnati, St Louis and Louisville, of the present national twelve club league, and Toledo, Kansas City and Indianapolis, of the Western, and Detroit President Brush is credited with having originated the scheme, and is reported to have visited Chicago, Detroit and Toledo to perfect the arrangements. The Cincinnati president left Indianapolis Thursday, ostensibly for a visit for the benefit of his health, and President Golt, of the local club, says that he knows nothing of the deal.

The formation of the league would be the last thing to fulfill the predictions that were made here when the twelve club league was formed. It was then prophesied that in the course of time Von der Ahe and the western clubs would be forced into forming another organization on equal terms with the National league and in this manner reduce the opposition to the National in the east. With two organizations in the east there is no money in the business, and the present scheme is but the completion of the plans of the "peace congress," and places two major organizations geographically on the same footing.

The new organization, it is reported, will adopt a salary limit of $20,000 per club, and follow the essential details of the "millenium" plan. It will leave Minneapolis, Milwaukee, Omaha and other like cities for minor organizations. President Brush is reported as saying that the twelve club league is not a success

REFUSED BY PRIEST

Justice Wilkinson Unites in Marriage a Peru Couple.

Max Levy and Maggie Laley, both of Peru, were married by Justice Wilkinson at his office this morning The groom is a Hebrew and the bride a Catholic. The Catholic priest at Peru had refused to marry them, and they came to this city in the hope of securing the services of a priest in this city. In this they were unsuccessful and accordingly they sought out Justice Wilkinson, who tied the knot in his most graceful way Immediately after the ceremony the groom presented the bride with a handsome gold ring. They left this afternoon for Chicago on their wedding tour Mr. Levy is a shipping clerk at Peru, is forty-three years old, and his bride is thirty-two years of age.

MURDER AT ROME CITY.

A Man Named Platt Brutally Killed Last Night.

A report comes to this city that a man named Platt was brutally murdered at Rome City at an early hour this morning, by being struck over the head with a beer bottle

The guilty parties are suspected as it is thought it was the outcome of a feud that arose last fall at one of the [illegible] of Rome City Arrests will follow

A Warm Welcome.

The Zollinger battery [illegible] will arrive home from Omaha this evening on No. [illegible] at 7 15 The members of the battery preceded by the [illegible] Regiment band, will escort the returned soldier [illegible]

THE NEXT MORNING I FEEL BRIGHT AND NEW AND MY COMPLEXION IS BETTER.

My doctor says it acts gently on the stomach, liver and kidneys, and is a pleasant laxative. This drink is made from herbs, and is prepared for use as easily as tea. It is called

LANE'S MEDICINE

All druggists sell it at 50c. and $1.00 per package. Buy one to-day. Lane's Family Medicine moves the bowels each day. In order to be healthy, this is necessary.

Burlington Route

BEST LINE

CHICAGO

TO

ST. PAUL AND MINNEAPOLIS

KIRK'S DUSKY DIAMOND TAR SOAP

Healthful, Agreeable, Cleansing.

Cures Chapped Hands, Wounds, Burns, Etc. Removes and Prevents Dandruff.

AMERICAN FAMILY SOAP.

Best for General Household Use.

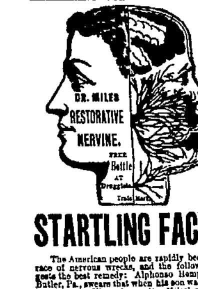

STARTLING FACTS.

The American people are rapidly becoming a race of nervous wrecks, and the following suggests the best remedy: Alphonso Hempfling, of Butler, Pa., swears that when his son was speechless from St. Vitus dance, Dr. Miles' great Restorative Nervine cured him. Mrs. J. R. Miller, of Valparaiso, and J. D. Taylor, of Logansport, Ind., each gained 20 pounds from taking it. Mrs. H. A. Gardner, of Vistula, Ind., was cured of 40 to 50 convulsions a day, and much headache, dizziness, backache, and nervous prostration, by one bottle. Daniel Myers, Brooklyn, Mich., says his daughter was cured of insanity of ten years' standing. Trial bottles, and fine book of marvelous cures, free at druggists. This remedy contains no opiates. Dr. Miles Medical Co., Elkhart, Ind.

TRIAL BOTTLE FREE.

By presenting this ad. at C. B. WOODWORTH & CO'S., Druggists, Aveline House Block, Fort Wayne, Ind.

PAGE'S CLIMAX SALVE

A FAMILY BLESSING FOR 25c.

Its action upon the system is unlike any other external remedy, as it never drives the disease to the Internal Organs. Its properties go to the diseased part, and separate all the poisonous and corrupt humors, through the perspiring vessels to the surface, and eradicates the disease from the system. We warrant it to cure Old Sores, Ulcers, Fever Sores, Scrofula, Salt Rheum, Eczema, Sore Breasts or Nipples, Boils, Scalds, Burns, Cuts, Bruises, Fistula, Piles, Corns, Bunions, Chilblains, Frosted Feet and all cutaneous diseases on man and beast.

PAGE'S CLIMAX SALVE acts like magic on horse flesh in curing Scratches, Mange, Old Sores, Fresh Cuts, Snake Bites, Bruises, Burns, Saddle and Harness Galls, Chafes, &c. It is warranted to cure in every case, or money refunded. For Sale by Druggists and Dealers in Medicine everywhere, or sent by Mail or Express, prepaid, on receipt of price.

J. P. MILLS, 85 Liberty St., New York.

The smallest Pill in the World!

Tutt's Tiny Pills

are very small, yet possess all the virtues of the larger Tutt's Pills which have been so popular for thirty years. Their size and sugar-coating commend them for the use of children and persons with weak stomachs. For

Sick Headache

they are invaluable as they cause the food to assimilate, nourish the body and pass off naturally without nausea or griping. Both sizes of Tutt's Pills are sold by all druggists. Dose small. Price, 25c. Office, 39 Park Place, N. Y.

WASHBURN

Guitars, Mandolins & Zithers in volume and quality of tone are the BEST IN THE WORLD. Warranted to wear in any climate. Sold by all leading dealers. Beautifully illustrated souvenir catalogue with portraits of famous artists will be Mailed FREE.

LYON & HEALY, CHICAGO.

The Montana Mining, Loan and Investment Co.

PAID UP CAPITAL, $2,000,000

Agents Wanted Everywhere.

HENRY L. HAUPT, President.

BUTTE CITY, MONTANA.

May 14, eod-1-mo

Liquor & Opium HABIT CURED

Home Treatment a Specialty.

CUTLER INSTITUTE.

Fort Wayne Sentinel.

BY E. A. K. HACKETT.

TUESDAY, JUNE 21, 1892.

OUR CIRCULATION.

State of Indiana, Allen County, ss.

Personally appeared before me, clerk of the Allen circuit court Jos. F. Ervin, business manager of the FORT WAYNE DAILY SENTINEL, who makes oath that the actual number of copies of the DAILY SENTINEL delivered to subscribers and sold to newsboys and news agents during the week ending Saturday, June 18, 1892, was as follows:

Monday, June 13	3,784
Tuesday, June 14	3,806
Wednesday, June 15	3,798
Thursday, June 16	3,808
Friday, June 17	3,815
Saturday, June 18	3,790
Total for the week	22,801
Average for the week	3,800

JOS. F. ERVIN.

Subscribed and sworn to before me, this 20th of day June, 1892.

DANIEL W. SOUDER, Clerk.

TONIGHT.

FIRST PRESBYTERIAN CHURCH—Commencement exercises of the graduating class of Westminster Seminary.

ST. PATRICK'S CHURCH—Festival given by ladies.

ISAAC KNAPP DENTAL COTERIE—Special session.

UNIONS—Stonecutters; Stone Masons; Railroad Trainmen.

LODGES—Fort Wayne 116 K. of P.; Home 342, F. & A. M.

THIS DAY IN THE PAST.

516 B. C. Thales, the first Greek astronomer of note, died; the date is fixed by astronomical estimates of events contemporary with his death; born about 640.

1377—Edward III of England died, aged 65, having reigned 51 years; only Henry III (56 years) and Victoria (since 1837) have reigned so long in England.

1631—Captain John Smith died in London; born 1579.

1639—Increase Mather, famous clergyman, born in Dorchester, Mass.; died 1723.

1675—The foundation of St. Paul's cathedral in London laid.

1788—New Hampshire convention ratified the national constitution.

1813—Wellington routed Joseph Bonaparte at Vitoria, Spain, capturing 150 guns and $5,000,000.

1819—Jacques Offenbach, musical composer, born.

1852—Frederick Froebel, founder of the kindergarten system, died; born 1782.

1850—Forty lives lost by a tornado in Illinois; town of Pawpaw demolished.

IT looks like Cleveland.

IT may be Palmer, Boies or Gorman.

BOOM follows boom at Chicago for presidential candidates. The last boom will be the one that wins.

HON. JOHN B. STOLL, editor of the South Bend Times, declines to be considered as a congressional possibility in that district.

FORT WAYNE is pretty well represented at Chicago. A number of our democratic leaders are there attending the convention.

IT must be that fate, like death, loves a shining mark. The series of calamities which has befallen the family and the person of James G. Blaine in the past two years would indicate this.

MR. GEO. F. SEELY, formerly manager of the Newspaper Union in this city, but who for the last few years has been auditor of the American Press association, with general offices located at New York city, has just been elected to the position of treasurer of the association and will assume his new duties on the 2nd of next month. Mr. Seely made many friends during his residence in this city and they will be glad to hear of his prosperity in the metropolis. He is a man of splendid business abilities and is worthy of any honors that may come to him.

AN enumeration of the killed, mortally wounded and disabled in the late long succession of American floods, storms, cloudbursts, waterspouts and tornadoes, not to mention the great property losses, would read much like the casualties of an important battle. When the population of the west becomes dense tornado fatalities will necessarily be on a large scale. It is not easy to escape the reflection that much of this loss of life might have been averted if our knowledge of storms was sufficient for giving timely forewarnings of such disastrous cataclysms. Possibly science may some day be able not only to give notice of these terrible phenomena long enough beforehand for people to allude the danger, but also to devise some artificial means by which a tornado's force can be materially weakened.

THE alumni of the Indiana Institute for the Education of the Blind, located at Indianapolis, which was founded in 1847, held their reunion last week. The institution is not, as many suppose, an asylum for the indigent and helpless, nor a hospital for the treatment of diseases of the eye. Its purpose is the moral, intellectual and physical training of the blind of both sexes. Pupils are admitted between the age of six and twenty-one, and are educated without expense to parent or guardian, except for clothing. Since the founding of the school about 800 pupils have graduated therefrom, many of whom have attained prominence as teachers, lawyers, ministers, musicians, politicians and various fields of life for which they were fitted, and very few have become public charges or street-corner mendicants. A reunion of the alumni has been agitated for years, but has never received the encouragement of the officers and board until this year.

THE BAY VIEW SEASON.

The Bay View Assembly Herald is out, radiant with the attractive summer university announcements and rich assembly programs at that favored place. THE SENTINEL readers hesitating where to spend their summer vacation will be interested in the splendid climatic, recreative and educational advantages of this famed Northern Michigan resort. Its easy accessibility and exceptional advantages have already made it very popular with Fort Wayne and Indiana people. Round trip, long-time tickets from here are only $13.30, and the route direct via the Grand Rapids and Indiana railroad.

Most people plan to be at Bay View in the university and assembly season. The university opening on July 12, is ranked by the Review of Reviews as the second, if not the first, in this country. It comprises eight complete and remarkably well equipped schools, college, school of methods, bible school, schools of music, art, elocution, physical culture and business. Its distinguishing feature is its advance character. It has a faculty of forty-five instructors, most of whom are people of special university training, and at its head is Dr. Richard T. Ely, the well known educator and political economist.

On July 20 the assembly opens, closing with the university on August 10. The general program is one of great attractiveness, for one may hear three or four times daily such people as Thomas Dixon, Jr., Geo. W. Bain, Bishops W. X. Ninde and J. M. Shoburn, Dr. John H. Barrows, Dr. A. J. F. Behrends, Gen. W. H. Gibson, Mrs. Mary T. Lathrop, the famous Lotus Glee club, the Royal Hand Bell ringers and glee singers, celebrated soloists and readers, besides a score more of celebrities like the above.

Besides, there are four or five strong departments in charge of distinguished leaders, the W. C. T. U. school of methods, conducted by Mrs. C. B. Buell, national corresponding secretary; missionary conference, Dr. S. Baldwin, and the popular Woman's Council, in which this year Miss Mary A. Greene, of the Boston bar, and one of the brightest women in this country, will give a course of business law lectures for women.

Two new departments are added. A school for writers, in charge of Mr. Edwin L. Shuman, one of the editors of the Chicago Journal; and a Field and Forest club for young people for the outdoor study of plant and animal life. It will be in charge of Miss Martha R. Mann, a conductor of marked success.

Anyone desiring to find out all about the university should send for the University Review, or about the assembly, for the Assembly Herald, to Mr. J. M. Hall, Bay View, Mich.

THIRD PRIZE

Won By the Zollinger Battery at the Omaha Drill.

At the national drill encampment held at Omaha, Neb., the Zollinger battery, of this city, won the third prize of $250 in the artillery drill. The first prize of $1,000 was taken by Captain Curtis' crack light artillery company at Indianapolis and the second prize of $500 was taken by the Dallas, Texas, light artillery. Considering the fact that the Fort Wayne had the best companies in the United States to compete with they made a splendid showing.

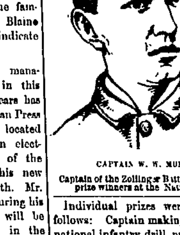

CAPTAIN W. W. MUNGER.

Captain of the Zollinger Battery, the third prize winners at the National Drill.

Individual prizes were awarded as follows: Captain making best score in national infantry drill, prize, sword valued at $400, Captain Dormer, of Washington Fencibles; captain making best score in maiden infantry drill, sword valued at $200, Captain Bell, Lima Guards; best drilled soldier, medal valued at $50, Durand Whipple, McCarthy Guards; company ranking highest in camp discipline, flag valued at $200, Governor's Guards, Denver; most popular company, silver cup, Chaffee Light Artillery, Denver.

STATE NEWS.

Gerhard Holscher, of Vincennes, employed in a factory, caught his arm in machinery, and it was jerked off at the shoulder.

Ephraim Cramer, of Swan, one of the oldest residents of Noble county, died of heart trouble. For years he was postmaster of that place.

Lightning burned barns owned by James Richardson and William Snyder, in Delaware county, and William H. Bannon, in Wayne county.

W. H. Evans, who brought a number of colored laborers from the south to Butler and brained one of them with a billiard cue, has been sentenced to six years' imprisonment.

William Harbaugh, near Clay City, engaged as usual in farm work during the forenoon. Then he ate a hearty dinner, and while talking with a neighbor suddenly fell dead.

While the female ball players were playing a game with a club at Muncie Sunday, they were arrested by the police for desecration of the Sabbath. The gang gave bond and left for Union City.

The Genuine Merit

Of Hood's Sarsaparilla wins friends wherever it is fairly and honestly tried. Its proprietors are highly gratified at the letters which come entirely unsolicited from men and women in the learned professions warmly commending Hood's Sarsaparilla for what it has done for them.

Hood's Pills cure liver ills, jaundice, billiousness, sick headache, constipation.

ATTENTION TEACHERS.

Are You Going to Saratoga, N. Y.

For the National Educational convention to be held at Saratoga July 12 to 15, the Wabash will sell round trip tickets at half fare, with $2.00 added for membership fee. Tickets will be on sale July 5-13 inclusive, good returning July 19, with privilege of extension until September 15, 1892. Remember the Wabash can send you to Saratoga with but one change of cars, and is the only Niagara Falls route. Telephone No. 6. 21-10t

Have your cisterns cleaned with the Universal Cistern Purifier without removing the water, and taking off any bad smell. Leave orders at A. Kalbacher's Feed store, or at Chicago Shoe store, 20 Calhoun street, or address W. J. McNamara, 614 South Calhoun street, Fort Wayne, Ind. 15 6

4th of July Excursions.

The Nickel Plate offers its patrons one fare for the round trip. Tickets good going on the 1st, 2nd and 4th, returning until July 6th. t & f 2w & w2t

HAD FAITH IN SIGNS.

AS A CONSEQUENCE, BERTHA THOMAS WAS FOOLED ON APRIL 1.

She Decided to Test Chirography, and the Result Was an Amusing Letter Concocted by Her Joke Loving Friends.

Miss Bertha Thomas was a firm believer in "signs." She could not have told the meaning of the word fad, if asked, for she had never heard that word applied to what has always been called a hobby. And yet her fad was chirography. Her acquaintances had gently ridiculed this weakness, but she was like adamant in her beliefs. She had read so much of the deciphering of character, the foretelling of the future and the general knowledge to be gained from this art, that when she saw an ad-

"WAS SOMETHING IN IT."

vertisement offering for the trifling sum of twenty-five cents to furnish a complete exposition of one's disposition merely by an examination of the writing, she joyously sat down to her dainty escritoire and fulfilled the only requirement desired by inditing a few lines of poetry, as a sample of the style of her ordinary "hand."

But few women enjoy a secret unless it is confided to some one else. When her bosom friend, Miss Rose Harris, had been informed of her intentions, her happiness was enhanced by the strongly expressed opinion of that young woman that there "was something in it."

She, however, counseled delay, as a male relative of hers was a man of worldly wisdom, and she desired to confer with him as to the advisability of sending such a communication. Miss Thomas, though feeling nervously anxious to have her future career outlined for her at the earliest moment, was guided by the advice of her friend, and felt that she had not erred in judgment when Miss Harris called upon her two days later with the joyful intelligence that, through the personal influence of Mr. Wilson a cheaper medium had been discovered, and that by applying to the address that was then handed to Miss Thomas, a reply would be received without the expenditure of one cent.

The delayed missive was then sealed and stamped and, opportunely, Miss Harris, who was on her way down town, would drop it in the first letter box.

There was silence for a few days—a time of harrowing suspense to Miss Thomas, but her patience was rewarded one morning by finding a letter, addressed in a bold masculine hand, at her breakfast plate. Her appetite, always delicate, was immediately gone, and excusing herself she hastened to the privacy of her room. Tearing open the envelope, she read tremulously the opening line, undated:

DEAR MISS THOMAS—Your handwriting indicates a strong and aggressive character, especially about dinner time or after you have settled a milliner's bill. You will marry a man of the opposite sex, from Hoboken, though no cause can be assigned for the rash act. You will live happily for several years and then die because you are so happy. He will then probably be happy too. If you had an ear for music you would learn to play beautifully. The double dots you give your "i's" evidence that you are afflicted with corns or neuralgia. If we were asked to state for what purpose your writing was best adapted we should say for marking peach crates. If you are a native of Brooklyn you probably belong to the elite. When the fit is on you, you are tempted to write a novel, but this desperate mood does not last long. Everything about you shows fitness except your false teeth. Dec. 24, 1899, will be a cold day for you, especially if you are in Labrador. A near relative will soon die, but he can't help it. Your nature is frugal and auspicious. If you do not suffer from dandruff your success is assured in any walk of life. You will receive an important letter soon—probably a dun.

BEHELD THE POSTOFFICE STAMP.

We believe we are not rash in stating that you are less than six feet in height and have not seen more than thirty-seven cool summers. You will never use tobacco in any form. In the long journey which you are liable to take soon you will cross the water—possibly the Harlem river. If you will send us one of your ear muffs we can easily tell by inspection whether you are opposed to the bridge bill, suffer from insomnia or have a tendency to speak French at odd intervals. Upon the receipt of twelve dollars we will furnish a complete chart of your life, with a photograph of your future husband or wife. Respectfully,

SOL. DAGAIN.

Dropping the letter in horrified amazement, she picked up the envelope and there beheld the postoffice stamp, as if in burning letters—April 1.

ALBERT P. SOUTHWICK.

When weak, weary and worn out, Hood's Sarsaparilla is just the medicine to restore your strength and give you a good appetite.

A Presbyterian pastor at Greenville, Ill., has a pulpit made of olive wood from the Mount of Olives.

Safe, Quick and Effective.

The valuable curative properties of Allcock's Porous Plasters are due to the employment of the highest medical and chemical skill. They are purely vegetable, and in ingredients and method have never been equalled; safe, quick and effective in their action; they do not burn or blister, and can be worn without causing pain or inconvenience.

Do not be deceived by misrepresentation. All other so-called Porous Plasters are imitations, made to sell on the reputation of Allcock's.

Ask for Allcock's and let no solicitation or explanation induce you to accept a substitute.

Special Excursion to Chicago.

To enable its patrons to attend the democratic convention at Chicago the Nickel Plate will run special low rate excursions on June 18 and 20. Tickets good to return until June 27. For rates, sleeping car berths and other information call on any Nickel Plate agent. 11-13-21-23

HOT ONES.

Yesterday's Game Belongs to Kansas City—Base Ball Notes.

The grounds at league park yesterday were in fine condition and the temperature of the atmosphere was such that made it a perfect day, both for the players and audience. The latter would have been in a happier frame of mind had the game resulted differently, but luck, the coy maiden, flirted from one to another, and finally, in the last moment, she folded her wings and dropped down upon the Cowboys' banner. It was a game that, for plays, pleased every one. There was good old style slugging matches, phenomenal catches and pickups, and good base running. In this particular the honors were about evenly divided, with perhaps a slight balance in favor of the visitors. Run getting began in the first inning, when two of the locals crossed the plate, but nary a visitor was permitted to shake hands with Motz on first. In the second the reverse is the record, and one Kansas City chap came in, while three locals fell in succession. Third inning saw more scores added to each side but the visitors carried the balance of power in the hand, having three more credit marks, while the home boys had but one. The fourth inning balanced accounts, and the chances seemed favorable for victory, but after being blanked the next two innings, while our friends piled up three more, made things look very dismal, but after blanking the visitors in the seventh and eighth, and making an addition of three more for the home team, left the game at the commencement of the ninth with a score of seven to seven. At this stage, after two of the westerners had reached home and two more were on the bases, it was not at all nice for McMahon to line the ball out over the left field fence, thus making a grand total of twelve for his companions before they were through. This lead was too great to be overcome, and when the last home boy had fallen a victim, Umpire McQuaid lined the contestants up and said to Captain Alvord: "Eight is your number, while Mr. Manning can have an even dozen." Then the crowd slowly filed from the grounds and hied themselves to political headquarters, where the all absorbing question was being discussed. A summary of the game is as follows:

Kansas City	0	1	3	0	1	2	0	0	5	—12
Fort Wayne	2	0	1	1	0	0	2	1	1	— 8

Earned runs—Fort Wayne, 4; Kansas City, 6. Two-base hits—Sutcliffe; Sunday, Lake, McQuaid 2, Payne. Home run—McMahon. Double plays—Holland to Motz to Sutcliffe. Bases on balls—By Gaffney, 1; by Eiteljorg, 4. Struck out—By Gaffney, 1; by Wadsworth, 1; by Eiteljorg, 2; by Payne, 2. Time of game, 2:20. Umpire, McQuaid.

The Western league games were as follows:

WESTERN ASSOCIATION.

Toledo-Minneapolis—rain.

At Columbus—Columbus 7, Milwaukee, 4.

At Indianapolis — Indianapolis 4, Omaha 5.

The National league games were as follows.

NATIONAL LEAGUE.

At Chicago—Chicago 4, Cincinnati 7.

At Pittsburg — Pittsburg 2, Cleveland 3.

At St. Louis—St. Louis 9, Louisville 3.

At Baltimore — Baltimore 5, New York 7.

At Philadelphia — Philadelphia 9 Brooklyn 6.

At Boston, first game—Boston 9, Washington 3.

At Boston, second game—Boston 5, Washington 4.

NOTES.

The Fort Wayne and Kansas City team play a postponed game today. Payne and Cunningham will be the pitchers.

Keefe was expelled by Manager Barnie yesterday and fined $25. He has been playing poor ball for Fort Wayne and yesterday became very ungentlemanly in demanding his release.

The salary list of the league clubs are stupendous. Boston's is $56,000, and New York and Brooklyn each over $50,000; Cincinnati is nearly $50,000, and Pittsburg, St. Louis, Cleveland, Louisville, Baltimore and Washington in the neighborhood of $40,000. Chicago is under $30,000. Besides this and incidental expenses the league must pay $131,000 in two years as the price of "peace."

Now Try This.

It will cost you nothing and will surely do you good, if you have a cough, cold, or any trouble with Throat, Chest or Lungs. Dr. King's New Discovery for Consumption, Coughs and Colds is guaranteed to give relief, or money will be paid back. Sufferers from La Grippe found it just the thing and under its use had a speedy and perfect recovery. Try a sample bottle at our expense and learn for yourself just how good a thing it is. Trial bottle free at Dreier & Bro's. Drug Store. Large size 50c and $1.

Specimen Cases.

S. H. Clifford, New Cassel, Wis., was troubled with neuralgia and rheumatism, his stomach was disordered, his liver was affected to an alarming degree, appetite fell away, and he was terribly reduced in flesh and strength. Three bottles of Electric Bitters cured him.

Edward Shepherd, Harrisburg, Ill., had a running sore on his leg of eight years' standing. Used three bottles of Electric Bitters and seven boxes of Bucklen's Arnica Salve, and his leg is sound and well. John Speaker, Catawba, O., had five large fever sores on his leg; doctors said he was incurable. One bottle Electric Bitters and one box Bucklen's Arnica Salve cured him entirely. Sold by Dreier & Bro., drug store.

Bucklen's Arnica Salve.

The Best Salve in the world for Cuts, Bruises, Sores, Ulcers, Salt Rheum Fever Sores, Tetter, Chapped Hands, Chilblains, Corns, and all Skin Eruptions, and positively cures Piles, or no pay required. It is guaranteed to give perfect satisfaction, or money refunded. Price 25 cents per box. For sale by Dreier & Bro.

Round trip tickets to New York via the Wabash are $15.00; good until August 15th, returning. Only line which lands its passengers in the city without a tedious ferry transfer. 16-10t

COMING EXCURSIONS.

The following are to Rome City.

JUNE 22—West Lake Fishing club.

JUNE 23—German Singing society of Zion Lutheran church.

JUNE 24—Trinity M. E. Sunday school.

JUNE 25—Electric light works.

JUNE 27—Second Presbyterian church.

JUNE 28—Brotherhood of Locomotive Firemen.

JUNE 29—Queen Esther lodge.

JUNE 30—St. John's Reformed church.

JUNE 28 TO JULY 1—To Omaha, convention of independent party.

JULY 12—Congregational Sunday School to Rome City.

A Point for You.

In view of what Hood's Sarsaparilla has done for others, is it not reasonable to suppose that it will be of benefit to you? For Scrofula, Salt Rheum, and all other diseases of the blood, for Dyspepsia, Indigestion, Sick Headache, Loss of Appetite, That Tired Feeling, Catrrh, Malaria, Rheumatism, Hood's Sarsaparilla is an unequalled remedy.

Hood's Pills cure Sick Headache.

A banker in Sedalia, Mo., is only thirty, but he is the father of nine children.

Use Moffat's Pills for torpid liver, the symptoms are coated tongue, and bad taste in the mouth. Warranted to cure or money refunded.

Toronto, Canada, and return $6.00, via Wabash. Three trains daily. 16-6

Buy your wood and coal of J. P. Tinkham, 120 West Main street, the oldest fuel dealer in the city, who is selling the best quality of coal and wood at the lowest market price. 9-1m

Three through fast trains to Toronto via the Wabash. Round trip $6.00. 16-6

SPRING STYLES!

HIS SUIT SATISFIES HER.

Don't put up with a suit which is nine-tenths right and one-tenth wrong; it's just about as easy to have it perfect as it is to have it imperfect and a good deal more satisfactory.

The Nobbiest Spring Styles just received at

A. FOSTER,

No. 15 West Wayne St.

Pfeiffer & Schlatter,

Exclusive Agents for the Babies' Reclining Sleeping Coaches and the celebrated Standard Sewing Machines. Also, a full line of Screen Doors, Window Screens, Paints, Oils, Glass, Lawn Mowers, Rubber Hose and Hose Reels.

Pfeiffer & Schlatter,

38 and 40 East Columbia St.

Telephone No. 86.

ESTABLISHED 1845.

J. C. PELTIER.

17 W. Wayne St.

Office Telephone, No. 36.
Residence Telephone, No. 39.

ROBERT SPICE.

WATERWORKS AND GENERAL - PLUMBING!

Natural Gas Fitting.

A full line of waterworks and plumbing goods, Pumps, Wind Mills and Drive Wells.

48 W. Main St.--Telephone 261.

CAMBRIDGE CORRUGATING CO.

Manufacturers of

PLAIN ROLLED ROOFING, ROLLED CAP ROOFING, V Edge Roofing, Corrugated Roofing,

CORRUGATED SIDING, IRON CLAPBOARDS, EAVE TROUGHS, CONDUCTORS, SPOUTING, ETC.

For prices address

CAMBRIDGE CORRUGATING CO., Cambridge, Ohio.

C. W. BRUNS & CO.,

PLUMBERS.

Agents for the Goodrich Self-Heating and Folding Bath Tubs.

125 Calhoun St.

WALL PAPER

Samples & directions how to hang & clean paper sent

FREE

We have the largest stock in the country to select from at all prices. Painters and Paper Hangers trade solicited.

GROTH & KLAPPERICH, Chicago, Ill.
14-16 W. Randolph St., and 5-7 S. Canal St.

E. KRAMER,

SIGN PAINTER.

90 EAST MAIN STREET.

Finest and Best work. Cheapest place in the city. 13-6

J. M. E. RIEDEL

ARCHITECT,

SCHMITZ BLOCK, Third Floor.

CASTORIA

for Infants and Children.

"Castoria is so well adapted to children that I recommend it as superior to any prescription known to me." H. A. ARCHER, M. D., 111 So. Oxford St., Brooklyn, N. Y.

"The use of 'Castoria' is so universal and its merits so well known that it seems a work of supererogation to endorse it. Few are the intelligent families who do not keep Castoria within easy reach." CARLOS MARTYN, D. D., New York City. Late Pastor Bloomingdale Reformed Church.

Castoria cures Colic, Constipation, Sour Stomach, Diarrhoea, Eructation, Kills Worms, gives sleep, and promotes digestion, Without injurious medication.

"For several years I have recommended your 'Castoria,' and shall always continue to do so as it has invariably produced beneficial results." EDWIN F. PARDEE, M. D., "The Winthrop," 125th Street and 7th Ave., New York City.

THE CENTAUR COMPANY, 77 MURRAY STREET, NEW YORK.

SPRING STYLES!

Which are New, Nobby and the very latest patterns.

—IN—

Suitings,

Overcoatings,

Trowserings,

Fancy Vestings.

RABUS

MERCHANT TAILOR!

16 West Berry St.

A. HATTERSLEY & SON,

PLUMBERS,

Steam and Gas Fitters,

48 East Main St.,

FORT WAYNE, - - - - - - - IND.

INDIANA INSURANCE - COMPANY

Of FORT WAYNE.

Paid-Up Capital, $200,000.00.

Insures against loss by fire on Dwellings, Brick or Frame Stores, Churches, School Houses, Hotels and contents. Brick Manufacturing Mills and Lumber Yards at Adequate Rates.

Office in Bank Building, corner of Main and Court streets.

JNO. H. JACOBS, President.
JNO. R. BRAHLER, Secretary. 10-1-88

BUSINESS DIRECTORY.

ICE CREAM PARLORS.

THOMPSON'S ICE CREAM.

Special rates to churches and all societies. Telephone, No. 438. McTagertt & Kelsey, 37 West Berry street.

MISS MINNIE MANIER.

FINE ICE CREAM AND CONFECTIONERY.

Also, Cigars and Tobacco a Specialty, at 109 EAST LEWIS STREET.

DRUGGISTS.

LOUIS SCHMIDT & CO.,

Headquarters for ladies fine Toilet Articles. Perscription Pharmacy, Schmitz Block, 120 Calhoun st., Ft. Wayne, Ind.

GROSS & PELLENS, DRUGGISTS,

No. 9 Calhoun st., Cor. Wayne. Telephone 186.

CONFECTIONERIES.

H. H. BARCUS, Bakery and Confectionery.

Fine Candies. Ladies' and Gents' Cafe.

No. 96 Calhoun street.

TICKET BROKER.

KINNEK'S CUT RATE TICKET OFFICE.

Cheap tickets to all points. Excursion Tickets bought, sold and exchanged. 71 Calhoun St. M. J. BLITZ, Mgr.

COMMISSION MERCHANTS.

PRODUCE AND COMMISSION MERCHANTS.

Headquarters for Field, Flower and Garden Seeds. Buyers of Seeds, Wool, Hides, Furs, etc. S. BASH & CO., 22 and 24 West Columbia st.

RENTAL AGENCY.

SCHRADER & WILSON

Give special attention to renting houses and collecting rents. Care and management of property solicited. No. 46 Harrison Street.

RESTAURANTS.

HOME RESTAURANT.

Open Night and Day. First-class in every respect.

JOHN CLINE, Prop. 99 Calhoun street.

STEAM DYE WORKS.

GUST. SCHUBERT, STEAM DYER.

The only first-class Dye House in the city. Long experience in both Germany and America. No. 65 East Main street.

ABSTRACTORS.

THE DREIBELBISS ABSTRACT OFFICE.

Rooms 3 and 4 Pixley & Long Building, East Berry Street. Reliable Abstracts Prepared on Short Notice.

INSURANCE.

S. C. LUMBARD,

Insurance, Real Estate and Loans.

Aveline House Block.

D. C. FISHER.

Insurance, Real Estate, Loans, No. 22 East Berry street. Fort Wayne, Indiana.

SCHRADER & WILSON.

Fire Insurance, Accident Insurance and Employers Liability Insurance. 46 Harrison Street.

Law, Loan, Insurance and Abstract Office.

JAMES E. GRAHAM,

Attorney at Law.

Insurance, Real Estate, Loan, Collecting and Rental Agent. Insurance, Abstracts and Loans a Specialty. Room 25 Bank Block. - - - Fort Wayne, Ind.

BANKS.

OLD NATIONAL BANK.

Capital $350,000. Surplus $125,000.

Foreign exchange bought and sold. Dollar Deposits Received.

Corner Calhoun and Berry Sts.

HAMILTON NATIONAL BANK.

Capital $200,000. Surplus $225,000.

DIRECTORS:

Montgomery Hamilton, Aug. C. Trentman, Fred. Eckart, Charles McCulloch, John Mohr, jr. President—Charles McCulloch. Cashier—John Mohr, jr.

WHITE NATIONAL BANK,

Fort Wayne, Ind.

John W. White, president.
T. B. Hedekin, vice-president.
Harry A. Keplinger, cashier.
Gustave G. Detzer, asst. cashier.

Directors—James B. White, Solomon Rothschild, Ranald T. McDonald, David C. Fisher, Thomas B. Hedekin, John W. White, Robert L. Romy.

DISTRIBUTING AGENCY.

FORT WAYNE, INDIANA, DISTRIBUTING AGENCY.

Distributes Circulars, Papers, Samples, And all kinds of advertising matter, in this city and county. Population of city, 50,000; of the county, 75,000. Circulars at $1 per 1,000 and upward; other matter very liberal. Satisfaction guaranteed. Cash to accompany orders. Expressage of large lots prepaid. Advertising matter also addressed, folded, enclosed, mailed or handed to its circuit to consumers. Address all orders as above to LOCK BOX, C2.

ENGRAVER.

ED. C. CLOSE,

ENGRAVER.

Wood and Metal. Cor. Main and Clinton sts.

MONEY TO LOAN.

MONEY TO LOAN.

Apply at the Abstract Office.

KUHNE & CO., 19 Court Stree

OPTICIAN.

OPTICIAN— —OPTICIAN

USE WORCH GLASSES.

Office 97 W. Calhoun street.

DENTISTS.

DR. GEO. E. JOHNSON,

ORAL SURGEON.

No. 74 Calhoun street. Fort Wayne, Indiana.

H. W. PIERCE, D. D. S., DENTAL OFFICE,

Cor. Lewis and Lafayette streets. Over Moellering's Drug Store, Fort Wayne, Indiana.

ART EMPORIUM.

JUNK'S ART EMPORIUM.

Pictures, Frames, Easels and Mirrors, Artistic Framing a Specialty. No. 164 Calhoun Street.

UNDERTAKERS & EMBALMERS.

KERLIN & STRAIT.

Undertakers and Embalmers. Telephone No. 283. No. 80 Calhoun street.

MUSICAL INSTRUCTOR.

PROF. R. M. NOLL— —TEACHER OF Piano, Organ, Violin, Viola and Cello. No. 63 Clay St.

BARGAIN STORE.

Elegant Stock of New Clothing and Furnishing Goods. All kinds of Footwear. Prices the Lowest in the City. WM. ROCKHILL, No. 7 Harrison Street.

HOTELS.

NEW AVELINE HOUSE—

Newly refitted and refurnished. Lumbard & Baker, Proprietors.

WAYNE HOTEL.

FORT WAYNE, IND.

W. M. McKINNIE.

PHYSICIANS.

DR. B. GARD—To ladies suffering from ailments peculiar to their sex, may consult me free of charge at my office, 12 West Wayne street. Telephone 366.

DR. JOHN SEATON—

EYE AND EAR.

Office at Dreier Bros'. Drug Store.

DR. A. C. BOSWELL, Physician and Surgeon.

Office, 80 Calhoun Street, Telephone No. 128. Hours: 10 to 12 a. m.; 3 to 5 p. m.; 6 to 9 p. m. Residence, 287 Hanna St., Telephone 368. Fort Wayne, Indiana.

DR. A. J. BOSWELL, PHYSICIAN AND SURGEON.

Residence—466 E. Lewis street. Offices E. Wayne st. cor. Barr and at 80 Calhoun. Telephones—Office, 238. Residence, 285.

DR. E. L. SIVER—

Diseases of the Throat and Nose. N. W. Cor. Calhoun and Washington streets, Schmitz Block. Office hours: 9 a. m. to 12 m., and 1 to 4 p. m. Tuesday and Friday even'g 7 to 8.

DR. NEISWONGER—

Specialist in Chronic Diseases of all kinds. Office, No. 20 Calhoun street. Poor invalids treated free of charge, except medicine.

DR. P. BLADE, Eye and Ear Infirmary.

211 East Wayne St., Fort Wayne Ind. Branch Office at No. 22 W. Berry St. Office Hours from 10 a. m. till 3 p. m. Balance of time at Infirmary.

DR. T. J. DILLS—

No. 40 West Berry Street.

DISEASES OF THE EYE AND EAR.

Office Hours: 10 to 12 a. m. and 1:30 to 4 p. m.

DR. JNO. J. OGLE,

Office and residence, 57 Holton avenue, just north of East Creighton avenue. All CHRONIC DISEASES treated. Diseases of the AIR PASSAGES, STOMACH, LIVER and BOWELS a specialty. A Book of Instructions to patients free on application. Twenty Years Experience. Telephone No. 332.

G. W. BOWEN, M. D.,

PHYSICIAN AND SURGEON.

HOMOEOPATHIC.

Office hours for consultation, from 9 a. m. to 5 p. m. Sundays, 9 to 12. Office, No. 12 West Main street, Fort Wayne, Ind. Special attention paid to chronic diseases.

DR. A. E. BULSON, JR.

EYE, EAR, NOSE AND THROAT ONLY.

No. 52, 53, 54 Pixley-Long Block. Telephone 412. Hours, 9-12 a. m.; 2-4 p. m.

JOHN McLEAN M. D.,

PHYSICIAN AND SURGEON.

Office Rooms 7 and 8 Bass Block. Telephone 401. Residence 223 West Berry st. Office Hours 10 to 12 a. m., 3 to 5 p. m. House Telephone No. 74.

DISTANCED!

The Flag Dropped on Competition and the Hoosier a Winner as Usual.

OXFORD TIES!

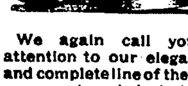

We again call your attention to our elegant and complete line of these very neat and desirable shoes.

Our Children's Department!

Complete in Every ...

Red and Cho... Shoes in All the Siz... Widths.

Don't fail to ca... see us.

--THE--

Hoosier Shoe ...

O. B. FITCH, Propri...

52 Calhoun S...

A Lovely Man.

The Chaperon—That's Jack Dashing, a dissolute, unprincipled scamp. He is the black sheep of his family, you know. Look out for him.

The Debutante—Indeed I will. I love him already.—Life.

INDUSTRIAL INCIDENTS.

Collected Daily by Sentinel Reporters and Presented in Readable Form to the Public.

T. Kelly, painter in the Pittsburg shops, is at Chicago.

M. Hetzel, of the Pittsburg round house, is enjoying a vacation.

Joseph Woof, of the Pittsburg machine shop, is on the sick list.

H. Gerken is at Lima inspecting a boiler for the Pittsburg company.

der the direction of F. W. Stephan, son of the chief draughtsman of the company.

Fred Legemann who is at the present time in Florida in search of health, is rapidly improving and has decided to locate there permanently. He formerly worked in the Pittsburg boiler shop.

The Thurman club, of Cleveland, Ohio, went to Chicago 120 strong, going via the Nickel Plate. The Cleveland club, also of Cleveland, went by special over the same road at an early hour this morning.

P. J. Fallon, of the Nickle Plate offices, has gone to Chicago to see that Cleveland is nominated. His position in the offices is temporarily filled by George Grooby, assistant chief clerk in the Stony Island shops.

Brakeman George Shannon, of the western division of the Pittsburg road, was a visitor in the car shops yesterday. Three years ago he left the position of oiler in the shops to go on the road and had not been back since.

Krause's Headache Capsuls—Warranted.

Read This Letter From a Chicago Lady.

CHICAGO, 735 W. Adams St., April, 20, '91.

Mr. Norman Lichty, Des Moines, Ia.:

Dear Sir—A sample of KRAUSE'S HEADACHE CAPSULES was left in my husband's office a few days since, and as I am subject to headaches—neuralgic, nervous, and in fact every other kind—he thoughtfully brought the sample box home. The very next day ...

HE FOUGHT UNDER JOHN BROWN.

The Sole Survivor of the Harper's Ferry Raid a Resident of Rhode Island.

Colonel Richard W. Howard, of Conesett, near Providence, is the sole survivor of old John Brown's famous "army" at Harper's Ferry, and the fact that he is but fifty-seven years old attests how rapidly history has been made in the United States since 1855 or thereabouts. He lives in a handsome residence on one of the picturesque bluffs overlooking Narragansett bay, and is in splendid health and well preserved despite his wounds and hardships during and before the civil war.

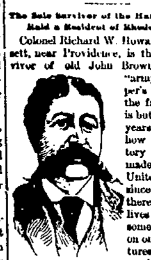

COL. R. W. HOWARD.

He was born in Warwick, R. I., and reached manhood when the contest in Kansas was at its hottest. Being a "fanatical abolitionist," as the phrase then was, and being also a dead shot with a Sharps rifle, he joined the Browns in Kansas and was a trusted and active man in all their fights and raids. His account is as thrilling as any romance. He decl... that Brown's first organization, with headquarters at Albia, Ia., was betrayed by an Englishman named Floyd, who had been employed as drillmaster, and so the raid was delayed for a year.

When nearly ready, in 1859, Brown suspected that he was again betrayed, and moved hastily with the twenty men he had at his Maryland farm instead of ... detachments.

TWO COLORED DELEGATES

To the Minneapolis Convention Who Will Not Vote for Harrison.

PERU, Indiana, June 21.—Two colored delegates from Florida to the Minneapolis convention on their way home, not having tickets or money, were put off the train by a brakeman They attacked him so severly that they were arrested and charged with a murderous assault, tried and sentenced to two years imprisonment. They were taken to Michigan City prison last night. They gave their names as John Rogers and John Craig.

ALMOST A SKELETON.

Cyrus W. Field is Very Near to Death's Door.

NEW YORK, June 21.—Cyrus W. Field, emaciated almost to a skeleton, and suffering from extreme nervous prostration, lies in a critical condition at his summer home near Irvington. He had a very bad spell Saturday, but recovered sufficiently yesterday to take a short drive. The physicians in attendance say that his death at any moment would not surprise them. Mr. Field now weighs only eighty-five pounds.

When Baby was sick, we gave her Castoria.
When she was a Child, she cried for Castoria.
When she became Miss, she clung to Castoria.
When she had Children, she gave them Castoria.

A HOWLING SUCCESS.

FAIRBANK'S

SANTA CLAUS SOAP

OWES ITS REPUTATION AND SUCCESS TO ITS OWN MERITS.

IT IS PURE, UNADULTERATED, AND FOR RAPID CLEANSING POWER HAS NO EQUAL. IT IS INVALUABLE IN KITCHEN & LAUNDRY. SOLD BY ALL GROCERS.

N·K·FAIRBANK & CO· CHICAGO.

The Pennsylvania Station.

Pennsylvania Lines.

Trains Run by Central Time

As Follows:

* Daily. † Daily, except Sunday.

From Ft. Wayne to	Leave	Arrive
Valparaiso and Chicago	* 1.45 a m	* 5.40 a m
New York and Washington	* 5.15 a m	* 1.35 a m
Youngstown & Pittsburg	* 5.15 a m	* 1.35 a m
Lima and Crestline	† 7.10 a m	† 6.45 p m
Valparaiso and Chicago	† 7.00 a m	†12.20 p m
Plymouth and Chicago	†9.50 a m	* 2.45 p m
Valparaiso and Chicago	†12.10 p m	†10.30 p m
Canton and Pittsburg	†12.40 p m	†11.55 a m
New York & Washington	* 2.50 p m	†10.55 a m
Pittsburg & Philadelphia	* 2.50 p m	*10.55 a m
Warsaw and Plymouth	† 4.20 p m	† 8.40 a m
Valparaiso and Chicago	* 5.05 p m	* 7.45 p m
New York & Washington	* 7.55 p m	* 5.00 p m
Pittsburg & Philadelphia	* 7.55 p m	* 5.00 p m
New York & Washington	* 9.00 p m	* 5.35 a m
Pittsburg & Philadelphia	* 9.00 p m	* 5.35 a m
Valparaiso & Chicago, arr. except Mon.		1.55 a m

CINCINNATI, WABASH & MICHIGAN RY. (The Elkhart Line).

Trains leave Warsaw going north.	Trains leave Wabash going south.
No. 1, 5:56 p m	No. 2, 11:50 p m
No. 3, 11:30 a m	No. 4, 7:30 p m
	No. 6, 6:45 a m

W. H. BALDWIN, G. P. and T. A. Elkhart, Ind.

*Sunday only.

TIME TABLE

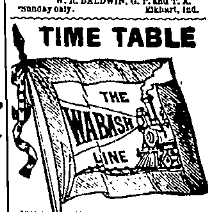

TRAINS CARRYING PASSENGERS LEAVE

FORT WAYNE. Schedule of Aug. 16, 1891.

GOING EAST.	DEPART
New York and Boston Limited, daily	5 54 am
Toledo Express, except Sunday	1 35 pm
Atlantic Express, daily	4 35 pm
Local Freight	5 50 am
GOING WEST.	**DEPART**
Pacific Express, daily	3 45 am
Kansas City Express, except Sunday	1 46 pm
Lafayette Accom'n, except Sunday	3 30 pm
St. Louis Limited, daily	8 17 pm

INDIANAPOLIS TIME CARD.

Lv. Fort Wayne.	Ar. Indianapolis.
3 45 am	10 30 am
1 40 pm	6 20 pm
Lv. Indianapolis.	**Ar. Fort Wayne.**
[illegible] am	1 10 pm
1 10 pm	6 20 am
7 00 pm	4 55 am

Through New York Palace Sleeping Cars, dining car and new free chair cars on the New York vestibule limited. Free chair cars, dining car and Buffalo sleeping car on Pacific Limited Express.

Kansas City Express and Cannon Ball has new free reclining chair cars and Palace Sleepers to Kansas City.

R. G. THOMPSON, Passenger and Ticket Agent, Fort Wayne, Ind.

NICKEL PLATE.

The New York, Chicago & St. Louis R.R.

[Standard Time.]

	Arrive.	Depart.
Cleveland and Buff. Pass. east	1 20 pm	1 46 pm
Local Freight, east	5 55 pm	5 10 am
Chicago Passenger, west	1 45 pm	2 00 pm
Local Freight, west	5 20 pm	5 45 am

Trains daily except Sunday.

The passenger Equipment of this New Trunk Line is all new and is supplied with the latest appliances necessary to safe and comfortable travel.

Trains depart and arrive at Union Railway Depot, Van Buren street, Chicago, and N. Y. L. E. & W. Railway Depot, Buffalo.

LAKE SHORE & MICHIGAN SOUTHERN Railway.—Fort Wayne Branch.

SOUTHWARD.	ARRIVE.
No. 162, Way Freight	5 25 pm
No. 154, Cin. Express & Mail	10 [illegible] am
No. 156, Detroit & Ind'pls Ex	3 55 pm
NORTHWARD.	**DEPART.**
No. 3, Way Freight	6 40 pm
No. 157, Through Ex. & Mail	11 50 am
No. 159, Detroit & Ind'pls Ex	4 40 pm

FT. W., C. & L. R. R. —and—

LOCAL TIME TABLE. In Effect July 27, 18[illegible].

Solid Trains between Ft. Wayne & Connersville —AND— New Castle & Rushville

DIRECT Connections to and from all points in the United States & Canada.

NORTH BOUND—ARRIVE FORT WAYNE.

No. *2 Passenger	Arrives	11 45 am
No. †4 Passenger	"	10 15 pm
No. †10 Local	"	2 00 pm

SOUTH BOUND LEAVE FORT WAYNE.

No. †1 Passenger	Leaves	7 30 am
No. *3 Passenger	"	3 50 pm
No. †9 Local	"	5 30 pm

†Daily except Sunday. *Daily.

For tickets, rates and general information call on E. S. PHILLEY, Ticket Agent Ft. W., C. & L. Railroad. Or address, M. C. PARKER, Traffic Manager, C. F. DALY, Gen'l Pass. Agt, INDIANAPOLIS, IND.

GRAND RAPIDS & INDIANA R. R.

Time Table for Ft. Wayne, in Effect June 12, '92.

GOING NORTH.

*For Grand Rapids and North	Lv	2 15 a m
" " " "	"	5 05 a m
For Grand Rapids	"	2 35 p m
From Richmond	Ar	6 00 p m

GOING SOUTH.

For Richmond and Cincinnati	Lv	5 45 a m
" "	"	1 00 p m
" "	"	12 10 a m
From Grand Rapids	Ar	1 15 p m

*Daily between Cin. and Grand Rapids. All other trains daily except Sunday.

THE NEW PERFECTION

Lined With CHARCOAL Sheathing,

All Metal Ice Rack! Superior Finish. Low Prices.

REFRIGERATOR!

Screen Doors and Windows.

Rubber Hose and Reels.

Don't Buy Until You Get Our Prices.

F. M. SMITH & CO.,

Hardware. - 22 Calhoun Street.

SOUVENIR SPOONS,

WITH BOW-KNOT HANDLES AND HEART-SHAPED BOWLS. ALSO, A FULL LINE OF NEW PATTERNS JUST RECEIVED.

Handsome presents for the graduating classes. Engraved Free.

YOUNG, The Arcade Jeweler,

No. 3 Arcade, West Berry Street.

...ED.

...and expenses. Per... at once. Brown Bros. 4-16t

...s feeders. Highest ...mployment to com... ...kand, McNally & Co., 20 3t

...live agents to sell ...Clyde, Ohio Nursery ...ler. Call or address, ...nt, 170 Brackenridge 15-7t

...rivate christian fami... ...e give a home to one ...onable prices, should ...Bewer, general secre... ...t Y. M. C. A. 13-tf

...agents by the Pru... ...company. First class ...red. Also collectors. Address Chas. Bauer, ...and 28 Pixley Block. 18-1m

...s for Official Edition ...Protection and Value ...es G. Blaine and Hon. ...agra, magnificently il... ...liberal terms. Mr. ...made $24 in two hours. ...tt, Mass., made $151 in ... Freight paid. Outfit ...e. Write quick. Ad... ...UBLISHING CO., 723 ...Pa., or 358 Dearborn 13-10t

...ALE.

...Office, bound ... 1-tf

...rick residence, south... ...Union streets. All ...ply to O. E. Hanna, 21-tf

...in, two choice lots in ...ocks from bridge. Lots ...avenue. For further ...nal office. tf

...six rooms, large and ...r heating and lighting ... Everything in excel... ...Charles street. One ...ser's own time. 20tf

...f the court the executor ...te George Knoll offers ...ing 72-100 acres, sit... ...ed, three miles from ...oil is a sandy loam, de... ...or a suburban farm. ...summer house and all ...h two wells. The farm ...grove, and is only a ...ive from the city. A... ...ire of ...N F. RODABAUGH, ...No. 5, Foster Block.

...RENT.

...front rooms, with ...on street. 20 3t

...rooms, with board, ...and second floor, ... 4-1m

...ttage, completely fur... ...ing in a desirable ... For full particulars in... ...rrows Gallery.

...SIONAL.

...IAN AND SURGEON. ... Madison street. ...women. Office hours ...from 7 p. m. to 8 p. m.

...VOYANT.

...consulted on business. ...and all family affairs; ...vealed; lovers united; ...of friends and enemies; ...ery. 196 Calhoun st., ...and Douglas avenue. ...). Hours, from 9 20-6t

...A HOME.

...is the cheapest place ...y in the Fort Wayne ...and Savings Association, ...Y. M. C. A. on ...after the 18th of ...and will loan in sums of $100 and up... ...gage, real estate security. ...one, whether a member of ...not. The borrower repays ...in monthly installments.

F. D. CARANAVE, President.
C. HETTLER, Treasurer.
J. F. RODABAUGH, Attorney.
ju 1-tf P. J. McDONALD, Secretary.

W. D. REA, M... **Celebrated Spec...**

And in charge of the Electrical ... Department of the Southern Med... Louisville Ky., will visit

HOTEL RANDALL, TUESDAY, ...

(Returning Every Month During ...

DR. REA has been connected wi... hospitals in the country, and has ... diagnosing and treating diseases ... ties. He will give $50 for any case ... not tell the disease and where lo... minutes. He will return to Fort ... four weeks this year.

Treats all Curable Medical and ... eases—

Acute and Chronic ...

Diseases of the Eye, Ear, Nose, ... Lungs, Dyspepsia, Bright's Dise... Kidneys, Liver, Bladder, Chronic ... and Sexual Diseases, Epilepsy ... A positive guarantee.

Young and middle-aged men ... youthful excesses and other ca... some of the following effects: ... nervousness, dizziness, confus... sion to society, defective me... unfit a person for business ... permanently cured by remedies no...

BLOOD AND SKIN DISEASES

and complications, such as sore throat, falling of hair, pain in the bones, eruptions, etc., are perfectly eradicated without using mercury or other injurious drugs. All Urinary and Kidney Troubles are speedily cured by treatment that has never failed. He undertakes no incurable cases, but cures thousands given up to die.

REMEMBER THE DATE.

Come early, as his rooms are always crowded wherever he stops. Consultation free. Correspondence solicited, and confidential. Address, SOUTHERN MEDICAL INSTITUTE, 320 Fifth Ave., Louisville, Ky.

Now is the time to make your arrangements for a trip to New York city, only $15.00 for a round trip ticket via the Wabash line. 16-10t

... railway, Section Boss John Hays, of Kendallville, has resigned. J. R. Barns succeeds him.

Nickle Plate Engineers Wash Frase, William Brecht and Ross Germain reported for duty yesterday. The two former were fishing at Rome City. The later was on the sick list.

The local Pittsburg officers are experimenting with making iron for the construction of locomotives, using scrap iron. The experiments are un...

None of your snarling cynics for us. They laugh not, neither do they smile. They are lugubrious—dyspeptic. They are usually sour of visage, pale, slight, dry, quite gravyless individuals in fact, who look as if they had been loggerheads with roast beef all their lives. The side-splitting, button bursting guffaw that proceeds from the individual with a good digestion is never heard from them. They magnify mole hills into mountains, "trifles light as ...

... Stomach Bitters to secure this blessing, and banish nervousness and querulous disposition to snarl and find fault which attends dyspepsia. Rheumatism, constipation, malaria, kidney trouble and la grippe yield to the Bitters.

... make the sixty mile crossing in five hours. This will save from six dollars to twelve dollars on each car, the shifting of freights costing that much more than ferrying the cars, and there will be much less liability to breakage. Should it prove successful, Milwaukee will also have a ferry, and big results are expected.

Tests for Diamonds.

To test a diamond, pierce a hole in a card with a needle and look through it at the stone. If false, you will see two holes, but if you have a real diamond, but a single hole will appear. Another way is to look through the diamond at your finger. If false, you can see the texture of the skin, but if it be true the refraction will prevent that. In looking through a real diamond the setting is, for the same reason, never visible, but in a false one it is.

Lincoln Tea cleanses the system effectively, dispells colds, headaches, and cures habitual constipation.

Go via the Nickel Plate on July 1st, 2nd and 4th, at one fare for the round trip. t & f 2w & w2t.

Nothing but the purest soap, water, starch and blue are used at Fort Wayne Steam Laundry, 46 West Main street. All the latest improved appliances for doing first-class work without injury to the fabric are used. Phone 382.

... St. John excursion Thursday June 23, for Niagara Falls and Toronto via the Nickel Plate.

July 1, 2 and 4.

The Nickel Plate will sell excursion tickets to all stations at one fare for the round trip, good returning until the 6th. t & f 2w & w2t.

Remember the Knights of St. John Excursion

Via the Nickel Plate, June 23. Train leaves 1:45 p. m. Niagara Falls $5.00, Toronto $6.00. Apply to Nickel Plate agents for sleeping car berths.

Hot Weather Comforts!

Thin Coats and Vests in Mohair, S...

White Marsailles and Duck Vests, Single and Double Breasted, in Stripes, Checks, Plaids and Plain Colors.

Underwear---Gauze, Balbriggan, Lisle Thread and Summer Merino. Many new things shown by us this season.

Straw Hats---All the Leading Shapes for Men and Boys.

Flannel, Cheviot, Sateen and all th... ...mer Shirts.

Neckwear to Match.

Don't suffer with the heat, a little money will dress you cool and comfortable, at

PIXLEY & COMPANY

MISCELLANEOUS.

THOUSANDS visit Lakeside every pleasant Sunday to see the wonderful development of that pretty suburb. So rapidly are the new and handsome cottages going up that even a single week makes a great difference in the appearance of things. Prices of lots are commencing to stiffen and a delay of a month or two is liable to cost you $50 or $100. Better select your lot at once. The Land company will furnish you with money to build and let you pay it back in monthly installments.

MONEY TO LOAN—The Tri-State Building and Loan Association will loan you money to pay a mortgage or build you a home at a less rate than anyone else. Do not pay rent or a high rate of interest when you can get the money of the Tri-State Building and Loan Association at a low rate and on such easy terms. One thousand dollars at $12, $14 or $17 per month, to suit borrower. Call at the office of the Association, rooms 12 and 14 Pixley and Long block, and secure full particulars. 27-tf

HUMANE SOCIETY NOTICE.

All parties having knowledge of acts of cruelty to animals or children will greatly favor and assist the Fort Wayne Humane Society by telephoning or writing such information to officer Moses Reed, corner Wayne and Barr sts., telephone, No. 232. 11-2mo

NOTICE TO BIDDERS—

Sealed proposals will be received by the Common Council of the city of Fort Wayne, Indiana, at the regular meeting to be held Tuesday, June 28, 1892 for the doing of the scavenger work of the city of Fort Wayne, Indiana for the year.

The council reserves the right to reject any or all bids.

W. D. MEYER, Chairman of committee on public buildings and grounds.

June 21 to 27

Hallo! Hallo!!

Give me Hein & Israel, the Broadway Paper Men. I am sick and tired looking at my dirty walls, when they are almost giving wall paper away. Give them to me quick. They are practical paper hangers and painters and I know they will do me a good job. They will go anywhere in Fort Wayne and Allen county and hang paper. Dont forget the place.

HEINE & ISRAEL, No. 133 Broadway. Fort Wayne, Ind.

Again we are offering a

HANDSOME 9 PIECE CHAMBER SUIT!

For the small sum of

$29.75.

WORTH $45.

Other Bargains in our

Furniture, Carpet and Curtain Departments.

CALL AND INVESTIGATE.

Chicago Furniture Co.,

27 East Columbia Street.

Steinway and Chickering Pianos!

Just received some beautiful Pianos of the above makes, and will be pleased to show you through our large stock always on hand at

THE ARCADE MUSIC STORE,

WEST BERRY STREET.

Pianos Sold on Easy Monthly Installments. Lowest Prices Guaranteed. Give us a call.

S. A. KARN, Proprietor.

Health is Wealth!

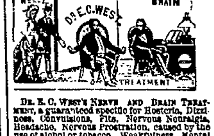

DR. E. C. WEST'S NERVE AND BRAIN TREATMENT, a guaranteed specific for Hysteria, Dizziness, Convulsions, Fits, Nervous Neuralgia, Headache, Nervous Prostration, caused by the use of alcohol or tobacco, Wakefulness, Mental Depression, Softening of the brain resulting in insanity and leading to misery, decay and death, Premature Old Age, Barrenness, Loss of Powers in either sex, Involuntary Losses and Spermatorrhoea caused by over-exertion of the brain, self abuse or over indulgence. Each box contains one months treatment. $1.00 a box, or six boxes for $5.00, sent by mail prepaid on receipt of price.

WE GUARANTEE SIX BOXES

To cure any case. With each order received by us for six boxes, accompanied with $5.00, we will send the purchaser our written guarantee to refund the money if the treatment does not effect a cure. Guarantees issued only by Gross & Pellens, 94 Calhoun St., Fort Wayne.

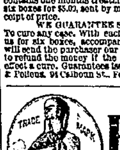

JAPANESE **PILE CURE**

Guaranteed Cure for Piles of whatever kind or degree—External, Internal, blind or bleeding itching chronic, Recent or Hereditary. This remedy has positively never been known to fail. $1.00 per box, 6 boxes for $5.00; sent by mail prepaid on receipt of price. A written guarantee positively given to each purchaser of 6 boxes, when purchased at one time, to refund the $5.00 paid if not cured. Guarantee issued by Gross & Pellens, 94 Calhoun street, Fort Wayne, Indiana. Samples free.

ROBERT OGDEN.

Plumbing, Steam and Gas Fitting. Metropolitan Automatic Injector.

General Repairing.

26 EAST BERRY ST.

BICYCLE RIDERS

Are invited to call and examine the TELEPHONE, one of lightest running English wheels in the market. It has features which commend it to expert Bicycle Men. We are also sole agents for the celebrated LOVELL DIAMOND. They guarantee their $95.00 Cushion Tire equal to any $130.00 bicycle made; Pneumatic Tire $115.00.

A. L. JOHNS & CO., 51 & 53 E. Columbia St.

THE NEXT MORNING I FEEL BRIGHT AND NEW AND MY COMPLEXION IS BETTER.

My doctor says it acts gently on the stomach, liver and kidneys, and is a pleasant laxative. This drink is made from herbs, and is prepared for use as easily as tea. It is called

LANE'S MEDICINE

All druggists sell it at 50c. and $1.00 per package. Buy one to-day. Lane's Family Medicine moves the bowels each day. In order to be healthy, this is necessary.

Burlington Route

BEST LINE

CHICAGO

TO

ST. PAUL AND MINNEAPOLIS

KIRK'S DUSKY DIAMOND TAR SOAP

Healthful, Agreeable, Cleansing.

Cures Chapped Hands, Wounds, Burns, Etc. Removes and Prevents Dandruff.

AMERICAN FAMILY SOAP.

Best for General Household Use.

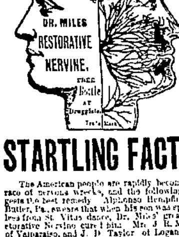

STARTLING FACTS.

The American people are rapidly becoming a race of nervous wrecks, and the following suggests the best remedy: Alphonso Hempfling, of Butler, Pa., swears that when his son was speechless from St. Vitus dance, Dr. Miles' great Restorative Nervine cured him. Mrs. J. R. Miller, of Valparaiso, and J. D. Taylor, of Logansport, Ind., each gained 20 pounds from taking it. Mrs. H. A. Gardner, of Vistula, Ind., was cured of 40 to 50 convulsions a day, and much headache, dizziness, backache, and nervous prostration, by one bottle. Daniel Myers, Brooklyn, Mich., says his daughter was cured of insanity of ten years' standing. Trial bottles, and fine book of marvelous cures, free at druggists. This remedy contains no opiates. Dr. Miles Medical Co., Elkhart, Ind.

TRIAL BOTTLE FREE.

By presenting this ad at C. B. WOODWORTH & CO'S, Druggists, Aveline House Block, Fort Wayne, Ind.

PAGE'S CLIMAX SALVE

A FAMILY BLESSING FOR 25c.

Its action upon the system is unlike any other external remedy, as it never drives the disease to the Internal Organs. Its properties go to the diseased part, and separate all the poisonous and corrupt humors, through the perspiring vessels to the surface, and eradicates the disease from the system. We warrant it to cure Old Sores, Ulcers, Fever Sores, Scrofula, Salt Rheum, Eczema, Sore Breasts or Nipples, Boils, Scalds, Burns, Cuts, Bruises, Fistula, Piles, Corns, Bunions, Chilblains, Frosted Feet and all cutaneous diseases on man and beast.

PAGE'S CLIMAX SALVE acts like magic on ... For Sale by Druggists and Dealers in Medicine everywhere, or sent by Mail or Express, prepaid, on receipt of price.

J. P. MILLS, 86 Liberty St., New York.

The smallest Pill in the World!

Tutt's Tiny Pills

are very small, yet possess all the virtues of the larger Tutt's Pills which have been so popular for thirty years. Their size and sugar-coating commend them for the use of children and persons with weak stomachs. For

Sick Headache

they are invaluable as they cause the food to assimilate, nourish the body and pass off naturally without nausea or griping. Both sizes of Tutt's Pills are sold by all druggists. Dose small. Price, 25c. Office, 39 Park Place, N.Y.

WASHBURN

Guitars, Mandolins & Zithers ... will be Mailed FREE.

LYON & HEALY, CHICAGO.

The Montana Mining, Loan and Investment Co.

... Butte City, Montana

Liquor & Opium HABIT CURED

Home Treatment ...

Fort Wayne Sentinel.

BY E. A. K. HACKETT.

TUESDAY, JUNE 21 1892

OUR CIRCULATION.

State of Indiana, Allen County, ss.

Personally appeared before me, clerk of the Allen Circuit Court, Jos. F. Flavin, business manager of the FORT WAYNE DAILY SENTINEL, who makes oath that the actual number of copies of the DAILY SENTINEL delivered to subscribers and sold to newsboys and newsagents during the week ending Saturday, June 18, 1892, was as follows:

Monday, June 13	3,781
Tuesday, June 14	3,808
Wednesday, June 15	3,798
Thursday, June 16	3,808
Friday, June 17	3,815
Saturday, June 18	3,790
Total for the week	22,801
Average for the week	3,800

JOS. F. FLAVIN.

Subscribed and sworn to before me, this 20th day of June 1892.

DANIEL W. SOUDER, Clerk.

TONIGHT.

FIRST PRESBYTERIAN CHURCH—Commencement exercises of the graduating class of Westminster Seminary.

ST. PATRICK'S CHURCH—Festival given by ladies.

ISAAC KNAPP DENTAL COTERIE—Special session.

UNIONS—Stone cutters, Stone Masons, Ball road ...

TONIGHT—Fort Wayne ... F. ... M.

THIS DAY IN THE PAST.

56 B.C.—... the first astronomer ...

1377—Edward III of England died, aged 65, having reigned 50 years; only Henry III (56 years) and Victoria (since 1837) have reigned ...

1631—Captain John Smith died in London, born 1579.

1639—Increase Mather, famous clergyman, born in Dorchester, Mass.; died 1723.

1675—The foundation of St. Paul's cathedral in London laid.

1788—New Hampshire convention ratified the federal constitution.

1813—Wellington routed Joseph Bonaparte at Vittoria, Spain, capturing 150 guns and $5,000,000.

1819—Jacques Offenbach, musical composer born.

1852—Frederick Froebel, founder of the kindergarten system, died; born 1782.

1891—Forty-one lost by a cyclone in Illinois; town of Pawpaw demolished.

It looks like Cleveland.

It may be Palmer, Boies or Gorman.

Boom follows boom at Chicago for presidential candidates. The last boom will be the one that wins.

HON. JOHN B. STOLL, editor of the South Bend Times, declines to be considered as a congressional possibility in that district.

FORT WAYNE is pretty well represented at Chicago. A number of our democratic leaders are there attending the convention.

It must be that fate, like death, loves a shining mark. The series of calamities which has befallen the family and the person of James G. Blaine in the past two years would indicate this.

MR. GEO. F. SEELY, formerly manager of the Newspaper Union in this city, but who for the last few years has been auditor of the American Press association with general offices located at New York city, has just been elected to the position of treasurer of the association and will assume his new duties on the 2nd of next month. Mr. Seely made many friends during his residence in this city and they will be glad to hear of his prosperity in the metropolis. He is a man of splendid business abilities and is worthy of any honors that may come to him.

AN enumeration of the killed, mortally wounded and disabled in the late long succession of American floods, storms, cloudbursts, waterspouts and tornadoes, not to mention the great property losses, would read much like the casualties of an important battle. When the population of the west becomes dense tornado fatalities will necessarily be on a large scale. It is not easy to escape the reflection that much of this loss of life might have been averted if our knowledge of storms was sufficient for giving timely forewarnings of such disastrous cataclysms. Possibly science may some day be able not only to give notice of these terrible phenomena long enough beforehand for people to allude the danger, but also to devise some artificial means by which a tornado's force can be materially weakened.

THE alumni of the Indiana Institute for the Education of the Blind, located at Indianapolis, which was founded in 1847, held their reunion last week. The institution is not, as many suppose, an asylum for the indigent and helpless, nor a hospital for the treatment of diseases of the eye. Its purpose is the moral, intellectual and physical training of the blind of both sexes. Pupils are admitted between the age of six and twenty one, and are educated without expense to parent or guardian, except for clothing. Since the founding of the school about 800 pupils have graduated therefrom, many of whom have attained prominence as teachers, lawyers, ministers, musicians, politicians and various fields of life for which they were fitted, and very few have become public charges or street corner mendicants. A reunion of the alumni has been agitated for years, but has never received the encouragement of the officers and board until this year.

THE BAY VIEW SEASON.

The Bay View Assembly Herald is out, radiant with the attractive summer university announcements and rich assembly programs at that favored place. THE SENTINEL readers hesitating where to spend their summer vacation will be interested in the splendid climatic, recreative and educational advantages of this famed Northern Michigan resort. Its easy accessibility and exceptional advantages have already made it very popular with Fort Wayne and Indiana people. Round trip, long time tickets from here are only $15.50 and the route direct via the Grand Rapids and Indiana railroad.

Most people plan to be at Bay View in the university and assembly season. The university opening on July 12, is ranked by the Review of Reviews as the second, if not the first, in this country. It comprises eight complete and remarkably well equipped schools, college, school of methods, bible school, school of music, art, elocution, physical culture and business. Its distinguishing feature is its elevated character. It has a faculty of forty-five instructors, most of whom are people of special university training, and at its head is Dr. Richard T. Ely, the well known educator and political economist.

On July 29 the assembly opens, closing with the university on August 10. The general program is one of great attractiveness, for one may hear three or four times daily such people as Thomas Dixon, Jr., Geo. W. Bain, Bishops W. X. Ninde and J. M. Shoburn, Dr. John H. Barrows, Dr. A. J. F. Behrends, Gen. W. H. Gibson, Mrs. Mary A. Lathrop, the famous Lotus Glee club, the Royal Hand Bell ringers and glee singers, celebrated soloists and readers, besides a score more of celebrities like the above.

Besides there are four or five strong departments in charge of distinguished leaders: the W. C. T. U. school of methods, conducted by Mrs. C. B. Buell, national corresponding secretary; missionary conference, Dr. S. Baldwin; and the popular Woman's Council in which this year Miss Mary A. Greene, of the Boston bar, and one of the brightest women in this country, will give a course of business law lectures for women.

Two new departments are added. A school for writers, in charge of Mr. Edwin L. Shuman, one of the editors of the Chicago Journal, and a Field and Forest club for young people for the outdoor study of plant and animal life. It will be in charge of Miss Martha R. Mann, a conductor of marked success.

Anyone desiring to find out all about the university should send for the University Review, or about the assembly, for the Assembly Herald, to Mr. J. M. Hall, Bay View, Mich.

THIRD PRIZE

Won By the Zollinger Battery at the Omaha Drill.

At the national drill encampment held at Omaha, Neb., the Zollinger battery, of this city, won the third prize of $250 in the artillery drill. The first prize of $1,000 was taken by Captain Curtis' crack light artillery company at Indianapolis and the second prize of $500 was taken by the Dallas, Texas, light artillery. Considering the fact that the Fort Wayne had the best companies in the United States to compete with they made a splendid showing.

CAPTAIN W. W. MUNGEN

Captain of the Zollinger Battery, the third prize winners at the National Drill

Individual prizes were awarded as follows: Captain making best score in national infantry drill, prize, sword valued at $400, Captain Dormer, of Washington Fencible; captain making best score in maiden infantry drill, sword valued at $200, Captain Bell, Lima Guards; best drilled soldier, medal valued at $50, Durand Whipple, McCarthy Guards; company ranking highest in camp discipline, flag valued at $200, Governor's Guards, Denver; most popular company, silver cup, Chaffee Light Artillery, Denver.

STATE NEWS.

Gerhard Holscher, of Vincennes, employed in a factory, caught his arm in machinery, and it was jerked off at the shoulder.

Ephraim Cramer, of Swan, one of the oldest residents of Noble county, died of heart trouble. For years he was postmaster of that place.

Lightning burned barns owned by James Richardson and William Snyder, in Delaware county, and William H. Bannon, in Wayne county.

W. H. Evans, who brought a number of colored laborers from the south to Butler and brained one of them with a billiard cue, has been sentenced to six years' imprisonment.

William Harbaugh, near Clay City, engaged as usual in farm work during the forenoon. Then he ate a hearty dinner, and while talking with a neighbor suddenly fell dead.

While the female ball players were playing a game with a club at Muncie Sunday, they were arrested by the police for desecration of the Sabbath. The gang gave bond and left for Union City.

The Genuine Merit

of Hood's Sarsaparilla wins friends wherever it is fairly and honestly tried. Its proprietors are highly gratified at the letters which come entirely unsolicited from men and women in the learned professions warmly commending Hood's Sarsaparilla for what it has done for them.

Hood's Pills cure liver ills, jaundice, biliousness, sick headache, constipation.

ATTENTION TEACHERS.

Are You Going to Saratoga, N. Y.

For the National Educational convention to be held at Saratoga July 12 to 15, the Wabash will sell round trip tickets at half fare with $2.00 added for membership fee. Tickets will be on sale July 4-13 inclusive, good returning July 19 with privilege of extension until September 15, 1892. Remember the Wabash can send you to Saratoga with but one change of cars, and is the only Niagara Falls route. Telephone No. 6. 21 10t

Have your cisterns cleaned with the Universal Cistern Purifier without removing the water, and taking off any bad smell. Leave orders at A. Kalbacher's Feed store, or at Chicago Shoe store, 20 Calhoun street, or address W. J. McNamara, 614 South Calhoun street, Fort Wayne, Ind. 15 6

4th of July Excursions.

The Nickel Plate offers its patrons one fare for the round trip. Tickets good going on the 1st, 2nd and 4th, returning until July 6th. 1 A f 2w & w2t

HAD FAITH IN SIGNS.

AS A CONSEQUENCE, BERTHA THOMAS WAS FOOLED ON APRIL 1.

She Decided to Test Chirography, and the Result Was an Amusing Letter Concocted by Her Joke Loving Friends.

Miss Bertha Thomas was a firm believer in "signs." She could not have told the meaning of the word fad, if asked, for she had never heard that word applied to what has always been called a hobby. And yet her fad was chirography. Her acquaintances had gently ridiculed this weakness, but she was like adamant in her beliefs. She had read so much of the deciphering of character, the foretelling of the future and the general knowledge to be gained from this art, that when she saw an ad-

"WAS SOMETHING IN IT."

vertisement offering for the trifling sum of twenty-five cents to furnish a complete exposition of one's disposition merely by an examination of the writing, she joyously sat down to her dainty escritoire and fulfilled the only requirement desired by inditing a few lines of poetry, as a sample of the style of her ordinary "hand."

But few women enjoy a secret unless it is confided to some one else. When her bosom friend, Miss Rose Harris, had been informed of her intentions, her happiness was enhanced by the strongly expressed opinion of that young woman that there "was something in it."

She, however, counseled delay, as a male relative of hers was a man of worldly wisdom, and she desired to confer with him as to the advisability of sending such a communication. Miss Thomas, though feeling nervously anxious to have her future career outlined for her at the earliest moment, was guided by the advice of her friend, and felt that she had not erred in judgment when Miss Harris called upon her two days later with the joyful intelligence that, through the personal influence of Mr. Wilson a cheaper medium had been discovered, and that by applying to the address that was then handed to Miss Thomas, a reply would be received without the expenditure of one cent.

The delayed missive was then sealed and stamped and, opportunely, Miss Harris, who was on her way down town, would drop it in the first letter box.

There was silence for a few days—a time of harrowing suspense to Miss Thomas, but her patience was rewarded one morning by finding a letter, addressed in a bold masculine hand, at her breakfast plate. Her appetite, always delicate, was immediately gone, and excusing herself she hastened to the privacy of her room. Tearing open the envelope, she read tremulously the opening line, undated:

DEAR MISS THOMAS—Your handwriting indicates a strong and aggressive character, especially about dinner time or after you have settled a milliner's bill. You will marry a man of the opposite sex, from Hoboken, though no cause can be assigned for the rash act. You will live happily for several years and then die because you are so happy. He will then probably be happy too. If you had an ear for music you would learn to play beautifully. The double dots you give your "i's" evidence that you are afflicted with corns or neuralgia. If we were asked to state for what purpose your writing was best adapted we should say for marking peach crates. If you are a native of Brooklyn you probably belong to the elite. When the fit is on you, you are tempted to write a novel, but this desperate mood does not last long. Everything about you shows fitness except your false teeth. Dec. 24, 1893, will be a cold day for you, especially if you are in Labrador. A near relative will soon die, but he can't help it. Your nature is frugal and auspicious. If you do not suffer from dandruff your success is assured in any walk of life. You will receive an important letter soon—probably a dun.

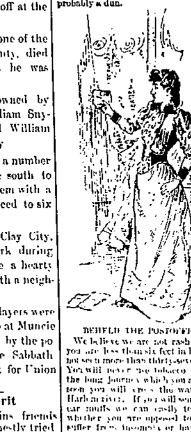

BEHELD THE POSTOFFICE STAMP.

We believe we are not rash in stating that you are less than six feet in height and have not seen more than thirty-seven cool summers. You will never use tobacco in any form. In the long journey which you are liable to take soon you will cross the water, possibly the Harlem river. If you will send us one of your ear muffs we can easily tell by inspection whether you are opposed to the bridge bill, suffer from insomnia or have a tendency to speak French at odd intervals. Upon the receipt of twelve dollars we will furnish a complete chart of your life, with a photograph of your future husband or wife. Respectfully,

SOL DAGAIN.

Dropping the letter in horrified amazement, she picked up the envelope and there beheld the postoffice stamp, as if in burning letters—April 1.

ALBERT P. SOUTHWICK.

When weak, weary and worn out, Hood's Sarsaparilla is just the medicine to restore your strength and give you a good appetite.

A Presbyterian pastor at Greenville, Ill., has a pulpit made of olive wood from the Mount of Olives.

Safe, Quick and Effective.

The valuable curative properties of Allcock's Porous Plasters are due to the employment of the highest medical and chemical skill. They are purely vegetable, and in ingredients and method have never been equalled—safe, quick and effective in their action, they do not burn or blister, and can be worn without causing pain or inconvenience.

Do not be deceived by misrepresentation. All other so-called Porous Plasters are imitations, made to sell on the reputation of Allcock's.

Ask for Allcock's and let no solicitation or explanation induce you to accept a substitute.

Special Excursion to Chicago.

To enable its patrons to attend the democratic convention at Chicago the Nickel Plate will run special low rate excursions on June 18 and 20. Tickets good to return until June 27. For rates, sleeping car berths and other information call on any Nickel Plate agent. 11 13 21-23

NOT OURS.

Yesterday's Game Belongs to Kansas City—Base Ball Notes.

The grounds at league park yesterday were in fine condition and the temperature of the atmosphere was such that made it a perfect day, both for the players and audience. The latter would have been in a happier frame of mind had the game resulted differently, but luck, the coy maiden, flirted from one to another, and finally, in the last moment, she folded her wings and dropped down upon the Cowboys' banner. It was a game that, for plays, pleased every one. There was good old style slugging matches, phenomenal catches and pickups, and good base running. In this particular the honors were about evenly divided, with perhaps a slight balance in favor of the visitors. Run getting began in the first inning, when two of the locals crossed the plate, but nary a visitor was permitted to shake hands with Motz on first. In the second the reverse is the record, and one Kansas City chap came in while three locals fell in succession. Third inning saw more scores added to each side but the visitors carried the balance of power in the hand, having three more credit marks, while the home boys had but one. The fourth inning balanced accounts, and the chances seemed favorable for victory, but after being blanked the next two innings, while our friends piled up three more, made things look very dismal, but after blanking the visitors in the seventh and eighth, and making an addition of three more for the home team, left the game at the commencement of the ninth with a score of seven to seven. At this stage, after two of the westerners had reached home and two more were on the bases, it was not at all nice for McMahon to line the ball out over the left field fence, thus making a grand total of twelve for his companions before they were through. This lead was too great to be overcome, and when the last home boy had fallen a victim, Umpire McQuaid lined the contestants up and said to Captain Alvord: "Eight is your number, while Mr. Manning can have an even dozen." Then the crowd slowly filed from the grounds and hied themselves to political headquarters, where the all absorbing question was being discussed. A summary of the game is as follows:

Kansas City	0	1	3	0	1	2	0	0	5	—12
Fort Wayne	2	0	1	1	0	0	2	1	1	— 8

Earned runs—Fort Wayne, 4; Kansas City, 6. Two-base hits—Sutcliffe; Sunday, Lake, McQuaid 2, Payne. Home run—McMahon. Double plays—Holland to Motz to Sutcliffe. Bases on balls—By Gaffney, 1; by Eiteljorg, 4. Struck out—By Gaffney, 1; by Wadsworth, 1; by Eiteljorg, 2, by Payne, 2. Time of game, 2:20. Umpire, McQuaid.

The Western league games were as follows:

WESTERN ASSOCIATION.

Toledo-Minneapolis—rain.

At Columbus—Columbus 7, Milwaukee, 4.

At Indianapolis—Indianapolis 4, Omaha 5.

The National league games were as follows.

NATIONAL LEAGUE.

At Chicago—Chicago 4, Cincinnati 7.

At Pittsburg—Pittsburg 2, Cleveland 3.

At St. Louis—St. Louis 9, Louisville 3.

At Baltimore—Baltimore 5, New York 7.

At Philadelphia—Philadelphia 9 Brooklyn 6.

At Boston, first game—Boston 9, Washington 3.

At Boston, second game—Boston 5, Washington 4.

NOTES.

The Fort Wayne and Kansas City team play a postponed game today. Payne and Cunningham will be the pitchers.

Keefe was expelled by Manager Barnie yesterday and fined $25. He has been playing poor ball for Fort Wayne and yesterday became very ungentlemanly in demanding his release.

The salary list of the league clubs are stupendous. Boston's is $56,000, and New York and Brooklyn each over $50,000; Cincinnati is nearly $50,000, and Pittsburg, St. Louis, Cleveland, Louisville, Baltimore and Washington in the neighborhood of $40,000. Chicago is under $30,000. Besides this and incidental expenses the league must pay $131,000 in two years as the price of "peace."

Now Try This.

It will cost you nothing and will surely do you good, if you have a cough, cold, or any trouble with Throat, Chest or Lungs. Dr. King's New Discovery for Consumption, Coughs and Colds is guaranteed to give relief, or money will be paid back. Sufferers from La Grippe found it just the thing and under its use had a speedy and perfect recovery. Try a sample bottle at our expense and learn for yourself just how good a thing it is. Trial bottle free at Dreier & Bro's. Drug Store. Large size 50c and $1.

Specimen Cases.

S. H. Clifford, New Cassel, Wis., was troubled with neuralgia and rheumatism, his stomach was disordered, his liver was affected to an alarming degree, appetite fell away, and he was terribly reduced in flesh and strength. Three bottles of Electric Bitters cured him.

Edward Shepherd, Harrisburg, Ill., had a running sore on his leg of eight years' standing. Used three bottles of Electric Bitters and seven boxes of Bucklen's Arnica Salve and his leg is sound and well. John Speaker, Catawba, O., had five large fever sores on his leg, doctors said he was incurable. One bottle Electric Bitters and one box Bucklen's Arnica Salve cured him entirely. Sold by Dreier & Bro., drug store.

Bucklen's Arnica Salve.

The Best Salve in the world for Cuts, Bruises, Sores, Ulcers, Salt Rheum, Fever Sores, Tetter, Chapped Hands, Chilblains, Corns, and all Skin Eruptions, and positively cures Piles, or no pay required. It is guaranteed to give perfect satisfaction, or money refunded. Price 25 cents per box. For sale by Dreier & Bro.

Round trip tickets to New York via the Wabash are $15.00, good until August 15th, returning. Only line which lands its passengers in the city without a tedious ferry transfer. 16 10t

COMING EXCURSIONS.

The following are to Rome City.

JUNE 22—West Lake Fishing Club.

JUNE 23—German Singing society of Zion Lutheran church.

JUNE 24—Trinity M. E. Sunday school.

JUNE 25—Electric light works.

JUNE 27—Second Presbyterian church.

JUNE 28—Brotherhood of Locomotive Firemen.

JUNE 29—Queen Esther lodge.

JUNE 30—St. John's Reformed church.

JUNE 28 TO JULY 1—To Omaha, convention of independent party.

JULY 12—Congregational Sunday School to Rome City.

A Point for You.

In view of what Hood's Sarsaparilla has done for others, is it not reasonable to suppose that it will be of benefit to you? For Scrofula, Salt Rheum, and all other diseases of the blood, for Dyspepsia, Indigestion, Sick Headache, Loss of Appetite, That Tired Feeling, Catarrh, Malaria, Rheumatism, Hood's Sarsaparilla is an unequalled remedy.

Hood's Pills cure Sick Headache.

A banker in Sedalia, Mo., is only thirty, but he is the father of nine children.

Use Moffat's Pills for torpid liver, the symptoms are coated tongue, and bad taste in the mouth. Warranted to cure or money refunded.

Toronto, Canada, and return $6.00, via Wabash. Three trains daily. 16 6

Buy your wood and coal of J. P. Tinkham, 120 West Main street, the oldest fuel dealer in the city, who is selling the best quality of coal and wood at the lowest market price. 9 1m

Three through fast trains to Toronto via the Wabash. Round trip $6.00. 16 6

SPRING STYLES!

HIS SUIT SATISFIES HER.

Don't put up with a suit which is nine-tenths right and one-tenth wrong; it's just about as easy to have it perfect as it is to have it imperfect and a good deal more satisfactory.

The Nobbiest Spring Styles just received at

A. FOSTER,

No. 15 West Wayne St.

Pfeiffer & Schlatter,

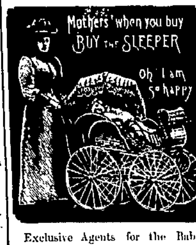

Exclusive Agents for the Babies' Reclining Sleeping Coaches and the celebrated Standard Sewing Machines. Also, a full line of Screen Doors, Window Screens, Paints, Oils, Glass, Lawn Mowers, Rubber Hose and Hose Reels.

Pfeiffer & Schlatter,

38 and 40 East Columbia St. Telephone No. 80.

ESTABLISHED 1845.

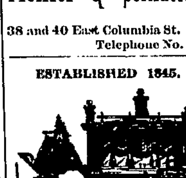

J. C. PELTIER.

17 W. Wayne St.

Office Telephone, No. 25. Residence Telephone, No. 20.

ROBERT SPICE.

WATERWORKS AND GENERAL PLUMBING! Natural Gas Fitting.

A full line of waterworks and plumbing goods, Pumps, Wind Mills and Drive Wells.

48 W. Main St.--Telephone 261.

CAMBRIDGE CORRUGATING CO.

Manufacturers of

PLAIN ROLLED ROOFING, ROLLED CAP ROOFING, V Edge Roofing, Corrugated Roofing, CORRUGATED SIDING, IRON CLAPBOARDS, EAVE TROUGHS, CONDUCTORS, SPOUTING, ETC.

For prices address

CAMBRIDGE CORRUGATING CO., Cambridge, Ohio.

C. W. BRUNS & CO., PLUMBERS.

Agents for the Goodrich Self-Heating and Folding Bath Tubs.

185 Calhoun St.

WALL PAPER

Samples & directions how to hang & clean paper sent

FREE

We have the largest stock in the country to select from at all prices. Painters and Paper Hangers trade solicited.

GROTH & KLAPPERICH, Chicago, Ill. 14-16 W. Randolph St., and 819 S. Canal St.

E. KRAMER,

SIGN PAINTER.

90 EAST MAIN STREET.

Finest and Best work. Cheapest place in the city. 13-U

J. M. E. RIEDEL ARCHITECT,

SCHMITZ BLOCK, Third Floor.

CASTORIA

for Infants and Children.

"Castoria is so well adapted to children that I recommend it as superior to any prescription known to me." H. A. ARCHER, M. D., 111 So. Oxford St., Brooklyn, N. Y.

"The use of 'Castoria' is so universal and its merits so well known that it seems a work of supererogation to endorse it. Few are the intelligent families who do not keep Castoria within easy reach." CARLOS MARTYN, D.D., New York City. Late Pastor Bloomingdale Reformed Church.

Castoria cures Colic, Constipation, Sour Stomach, Diarrhoea, Eructation, Kills Worms, gives sleep, and promotes digestion. Without injurious medication.

"For several years I have recommended your 'Castoria,' and shall always continue to do so as it has invariably produced beneficial results." EDWIN F. PARDEE, M. D., "The Winthrop," 125th Street and 7th Ave., New York City.

THE CENTAUR COMPANY, 77 MURRAY STREET, NEW YORK.

SPRING STYLES!

Which are New, Nobby and the very latest patterns.

—IN—

Suitings,

Overcoatings,

Trowserings,

Fancy Vestings.

RABUS

MERCHANT TAILOR!

16 West Berry St.

A. HATTERSLEY & SON,

PLUMBERS,

Steam and Gas Fitters,

48 East Main St.,

FORT WAYNE, - - - - - - IND.

INDIANA INSURANCE COMPANY Of FORT WAYNE.

Paid-Up Capital, $200,000.00.

Insures against loss by fire on Dwellings, Brick or Frame Stores, Churches, School Houses, Hotels and contents. Brick Manufacturing Risks and Lumber Yards at Adequate Rates.

Office in Bank Building, corner of Main and Court streets.

JNO. H. JACOBS, President.
JNO. E. BRAILLER, Secretary. 10-14m

BUSINESS DIRECTORY.

ICE CREAM PARLORS.

THOMPSON'S ICE CREAM.

Special rates to churches and all societies. Telephone, No. 138. McTaggert & Kelsey, 37 West Berry street.

MISS MINNIE MANIER.

FINE ICE CREAM AND CONFECTIONERY.

Also, Cigars and Tobacco a Specialty, at 109 EAST LEWIS STREET.

DRUGGISTS.

LOUIS SCHMIDT & CO.

Headquarters for ladies fine Toilet Articles. Prescription Pharmacy. Schmitz Block, 120 Calhoun st., Ft. Wayne, Ind.

GROSS & PELLENS, DRUGGISTS,

No. 9 Calhoun st., Cor. Wayne. Telephone 185.

CONFECTIONERIES.

H. H. BAROUS, Bakery and Confectionery. Fine Candies. Ladies' and Gents' Cafe. No. 36 Calhoun street.

TICKET BROKER.

KINNER'S CUT RATE TICKET OFFICE.

Cheap tickets to all points. Excursion Tickets bought, sold and exchanged. 71 Calhoun St. M. J. BLITZ, Mgr.

COMMISSION MERCHANTS

PRODUCE AND COMMISSION MERCHANTS.

Headquarters for Field, Flower and Garden Seeds. Buyers of Seeds, Wool, Hides, Furs, etc. S. BASH & CO., 22 and 24 West Columbia st.

RENTAL AGENCY.

SCHRADER & WILSON

Give special attention to renting houses and collecting rents. Care and management of property solicited. No. 16 Harrison Street.

RESTAURANTS.

HOME RESTAURANT.

Open Night and Day. First-class in every respect. JOHN CLINE, Prop. 99 Calhoun street.

STEAM DYE WORKS.

GUST. SCHUBERT, STEAM DYER. The only first class Dye House in the city. Long experience in both Germany and America. No. 65 East Main street.

ABSTRACTORS.

THE DREIBELBISS ABSTRACT OFFICE.

Rooms 3 and 4 Pixley & Long Building, East Berry Street. Reliable Abstracts Prepared on Short Notice.

INSURANCE.

S. C. LUMBARD,

Insurance, Real Estate and Loans. Aveline House Block.

D. C. FISHER.

Insurance, Real Estate, Loans. No. 32 East Berry street. Fort Wayne, Indiana.

SCHRADER & WILSON.

Fire Insurance, Accident Insurance and Employers Liability Insurance. 16 Harrison Street.

Law, Loan, Insurance and Abstract Office.

JAMES E. GRAHAM, Attorney at Law.

Insurance, Real Estate, Loan, Collecting and Rental Agent. Insurance, Abstracts and Loans a Specialty. Room 25 Bank Block. - - - Fort Wayne, Ind.

BANKS.

OLD NATIONAL BANK.

Capital $350,000. Surplus $125,000.

Foreign exchange bought and sold. Dollar Deposits Received.

Corner Calhoun and Berry Sts.

HAMILTON NATIONAL BANK.

Capital $200,000. Surplus $25,000.

DIRECTORS:

Montgomery Hamilton, Aug. C. Trentman, Fred. Eckart, Charles McCulloch, John Mohr, Jr. President—Charles McCulloch. Cashier—John Mohr, Jr.

WHITE NATIONAL BANK, Fort Wayne, Ind.

John W. White, president. T. B. Hedekin, vice president. Harry A. Keplinger, cashier. Gustave G. Detzer, ast. cashier. Directors—James B. White, Solomon Rothschild, Ronald T. McDonald, David C. Fisher, Thomas B. Hedekin, John W. White, Robert L. Romy.

DISTRIBUTING AGENCY.

FORT WAYNE, INDIANA, DISTRIBUTING AGENCY.

Distributes Circulars, Papers, Samples. And all kinds of advertising matter, in this city and county. Population of city, 50,000; of the county, 75,000. Circulars at $1 per 1,000 and upward; other matter very liberal. Satisfaction guaranteed. Cash to accompany orders. Expressage of large lots prepaid. Advertising matter also addressed, folded, enclosed, mailed or handed by us direct to consumers. Address all orders as above to LOCK BOX 432.

ENGRAVER.

ED. C. CLOSE, ENGRAVER.

Wood and Metal. Cor. Main and Clinton sts.

MONEY TO LOAN.

MONEY TO LOAN.

Apply at the Abstract Office. KUHNE & CO., 19 Court Street.

OPTICIAN.

OPTICIAN— —OPTICIAN

USE WORCH GLASSES. Office 97½ Calhoun street.

DENTISTS.

DR. GEO. E. JOHNSON, ORAL SURGEON. No. 74 Calhoun street. Fort Wayne, Indiana.

H. W. PIERCE, D. D. S., DENTAL OFFICE, Cor. Lewis and Lafayette streets. Over Moellering's Drug Store, Fort Wayne, Indiana.

ART EMPORIUM.

JUNK'S ART EMPORIUM.

Pictures, Frames, Easels and Mirrors, Artistic Framing a Specialty. No. 164 Calhoun Street.

UNDERTAKERS & EMBALMERS.

KERLIN & STRAIT.

Undertakers and Embalmers. Telephone No. 362. No. 89 Calhoun street.

MUSICAL INSTRUCTOR.

PROF. E. M. NOLL— TEACHER OF Piano, Organ, Violin, Viola and Cello. No. 68 Clay St.

BARGAIN STORE.

Elegant Stock of New Clothing and Furnishing Goods. All kinds of Footwear. Prices the Lowest in the City. WM. ROCKHILL, No. 7 Harrison Street.

HOTELS.

NEW AVELINE HOUSE—

Newly refitted and refurnished. Lumbard & Baker, Proprietors.

WAYNE HOTEL.

FORT WAYNE, IND. W. M. McKINNIE.

PHYSICIANS.

DR. B. CARD To ladies suffering from ailments peculiar to their sex, may consult me free of charge at my office, 13 West Wayne street. Telephone 215.

DR. JOHN SEATON—

EYE AND EAR. Office at Dreier Bros'. Drug Store.

DR. A. C. BOSWELL, Physician and Surgeon. Office, 80 Calhoun Street, Telephone No. 186. Hours: 10 to 12 a. m., 3 to 5 p. m., 8 to 9 p. m. Residence, 327 Hanna St., Telephone 342. Fort Wayne, Indiana.

DR. A. J. BOSWELL, PHYSICIAN AND SURGEON. Residence 206 E. Lewis street. Offices—E. Wayne st. cor. Barr and at 80 Calhoun. Telephones—Office, 232. Residence, 206.

DR. E. L. SIVER— Diseases of the Throat and Nose. N. W. Cor. Calhoun and Washington streets, Schmitz Block. Office hours: 9 a. m. to 12 m., and 1 to 4 p. m. Tuesday and Friday eve's 7 to 8.

DR. NEISWONGER— Specialist in Chronic Diseases of all kinds. Office, No. 29 Calhoun street. Poor invalids treated free of charge, except medicine.

DR. P. BLADE, Eye and Ear Infirmary. 211 East Wayne St., Fort Wayne Ind. Branch Office at No. 22 W. Berry St. Office Hours from 10 a. m. till 3 p. m. Balance of time at Infirmary.

DR. T. J. DILLS

No. 40 West Berry Street. DISEASES OF THE EYE AND EAR. Office Hours: 10 to 12 a. m. and 1:30 to 4 p. m.

DR. JNO. J. OGLE.

Office and residence, 57 Holton avenue, just north of East Creighton avenue. All CHRONIC DISEASES treated. Diseases of the AIR PASSAGES, STOMACH, LIVER and BOWELS a specialty. A Book of Instructions to patients free on application. Twenty Years Experience. Telephone No. 372.

G. W. BOWEN, M. D., PHYSICIAN AND SURGEON. HOMOEOPATHIC.

Office hours for consultation, from 9 a. m. to 5 p. m. Sundays, 9 to 12. Office, No. 12 West Main street, Fort Wayne, Ind. Special attention paid to chronic diseases.

DR. A. E. BULSON, JR.

EYE, EAR, NOSE AND THROAT ONLY.

No. 52, 53, 54 Pixley-Long Block. Telephone 413. Hours, 9-12 a. m.; 2-4 p. m.

JOHN McLEAN M. D., PHYSICIAN AND SURGEON.

Office Rooms 7 and 8 Bass Block. Telephone 401. Residence 223 West Berry st. Office Hours 10 to 12 a. m., 3 to 5 p. m. House Telephone No. 74.

DISTANCED!

The Flag Dropped on Competition and the Hoosier a Winner as Usual.

OXFORD TIES!

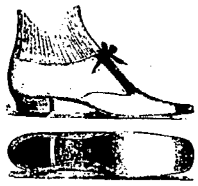

We again call your attention to our elegant and complete line of these very neat and desirable shoes.

Our Children's Department!

Complete in Every Detail!

Red and Chocolate Shoes in All the Sizes and Widths.

Don't fail to call and see us.

--THE--

Hoosier Shoe Store,

O. B. FITCH, Proprietor,

52 Calhoun Street.

Bye, Ear, Nose and Throat Specialist.

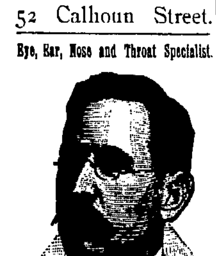

W. D. REA, M. D.
Celebrated Specialist,

And in charge of the Electrical and Surgical Department of the Southern Medical Institute, Louisville Ky., will visit

HOTER RANDALL,
TUESDAY, JULY 12.

(Returning Every Month During the Year.

DR. REA has been connected with the largest hospitals in the country, and has no superior in diagnosing and treating diseases and deformities. He will give $20 for any case that he can not tell the disease and where located in five minutes. He will return to Fort Wayne every four weeks this year.

Treats all Curable Medical and Surgical Diseases.

Acute and Chronic Catarrah,

Diseases of the Eye, Ear, Nose, Throat and Lungs, Dyspepsia, Bright's Disease, Diabetes, Kidneys, Liver, Bladder, Chronic, and Female and Sexual Diseases, Epilepsy or Fits cured. A positive guarantee.

Young and middle-aged men suffering from youthful excesses and other causes, producing some of the following effects: blotches, debility, nervousness, dizziness, confusion of ideas, aversion to society, defective memory, and which unfit a person for business or marriage, are permanently cured by remedies not injurious.

BLOOD AND SKIN DISEASES

and complications, such as sore throat, falling of hair, pain in the bones, eruptions, etc., are perfectly cradicated without using mercury or other injurious drugs. All Urinary and Kidney Troubles are speedily cured by treatment that has never failed. He undertakes no incurable cases, but cures thousands given up to die.

REMEMBER THE DATE.

Come early, as his rooms are always crowded wherever he stops. Consultation free. Correspondence solicited, and confidential. Address, SOUTHERN MEDICAL INSTITUTE, 520 Fifth Ave., Louisville, Ky.

Now is the time to make your arrangements for a trip to New York city, only $15 00 for a round trip ticket via the Wabash line. 16-10t

A Lovely Man.

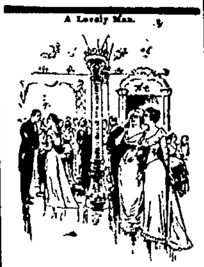

The Chaperon—That's Jack Dashing, a dissolute, unprincipled scamp. He is the black sheep of his family, you know. Look out for him.

The Debutante—Indeed I will. I love him already.—Life.

INDUSTRIAL INCIDENTS.

Collected Daily by Sentinel Reporters and Presented in Readable Form to the Public.

T. Kelly, painter in the Pittsburg shops, is at Chicago

M. Hetzel, of the Pittsburg round house, is enjoying a vacation.

Joseph Woof, of the Pittsburg machine shop, is on the sick list.

H. Gerken is at Lima inspecting a boiler for the Pittsburg company.

The A. O. U. W. excursion party to Rome City numbered 180 persons.

An emigrant train passed through the city over the Pittsburg this morning.

Claim Agent F. L. Richardson, of the Pittsburg, is suffering with a severe cold.

F. M. Cherry, of the Pittsburg boiler shops, is off duty on account of sickness

Grand Rapids Firemen H. Scott and J. Heidenreich have resumed their runs.

Superintendent A. S. Work went east on Nickel Plate railway business yesterday.

Two hundred Fort Wayne people took advantage of the cheap rates yesterday to visit Chicago.

Frank Sweringen, of the Pittsburg, went to Chicago last evening on business for the company.

Charles Betts, cashier at the American Wheel works, has returned from a pleasant visit in Chicago.

Louis Kesler, of the Pittsburg planing mills, reported for duty this morning after a few days' illness.

Louis Rehling, of the Pittsburg blacksmith shop, was taken ill this morning and had to quit work.

Fireman Geary Wessell, of the Nickel Plate, reported for duty yesterday after a few days' recreation.

Frank Bartholomew, carpenter at Rhinesmith & Simonson's, was off duty yesterday, attending an excursion.

Engineer P. Titus and F. Telley, and Fireman J O'Ryan, of the Pittsburg, have reported for duty, after an absence for various causes.

James Sullivan, of the Pittsburg car shop, sprained a foot while in Toledo last Sunday so badly that he will be unable to work for several days.

All the departments of the American Wheel works are closed except the spoke department. The works will be in full operation again next week.

J. B. Higgins and party, riding in the "Salvator," a special Northern Pacific car, passed through the city on Pittsburg passenger train No. 1 yesterday.

Engineers T. Quinn and Fireman H. C. Cramer, of the Pittsburg, are off duty, the former to attend to private business and the latter on account of a sprained ankle.

Sam Wass, master mechanic, and William Pape, yard foreman of Rhinesmith & Simonson's factory, have gone to Chicago to attend the national convention.

The roof of the Nickel Plate round house caught on fire in three places yesterday afternoon. A few buckets of water extinguished the flames with trifling loss

After twenty-two years of continued service on the Grand Rapids & Indiana railway, Section Boss John Hays, of Kendallville, has resigned. J. R. Barns succeeds him.

Nickle Plate Engineers Wash Frase, William Brocht and Ross Germain reported for duty yesterday. The two former were fishing at Rome City. The later was on the sick list.

The local Pittsburg officers are experimenting with making iron for the construction of locomotives, using scrap iron. The experiments are under the direction of F. W. Stephan, son of the chief draughtsman of the company.

Fred Lagemann who is at the present time in Florida in search of health, is rapidly improving and has decided to locate there permanently. He formerly worked in the Pittsburg boiler shop.

The Thurman club, of Cleveland, Ohio, went to Chicago 120 strong, going via the Nickel Plate. The Cleveland club, also of Cleveland, went by special over the same road at an early hour this morning.

P. J. Fallon, of the Nickle Plate offices, has gone to Chicago to see that Cleveland is nominated. His position in the offices is temporarily filled by George Grooby, assistant chief clerk in the Stony Island shops.

Brakeman George Shannon, of the western division of the Pittsburg road, was a visitor in the car shops yesterday. Three years ago he left the position of oiler in the shops to go on the road and had not been back since.

Krause's Headache Capsuls—Warranted.

Read This Letter From a Chicago Lady.

CHICAGO, 735 W. Adams St., April, 20, '91.

Mr. Norman Lichty, Des Moines, Ia.:

Dear Sir—A sample of KRAUSE'S HEADACHE CAPSULES was left in my husband's office a few days since, and as I am subject to headaches—neuralgic, nervous, and in fact every other kind—he thoughtfully brought the sample box home. The very next day I had a chance to try them and ONE CAPSULE relieved me in less than half an hour. Next day I was attacked again, took another capsule with the same delightful result, in less than half an hour my head felt as well as ever, with no bad feeling as the after result. I have had these terrible headaches for twenty years, and have tried every remedy I ever heard of, but nothing I have ever taken has cured or relieved me as QUICKLY as KRAUSE'S HEADACHE CAPSULES. MRS. N. A. SKINNER.

"Have I any objections to your printing a portion of my letter? NO! If my testimony will induce any one who suffers with headache to buy your CAPSULES I will be glad."

MRS. N. A. SKINNER.

Cubeb Cough Cure—One Minute.

The Princess Louise is painting a portrait of Queen Victoria for the woman's department of the world's fair.

Eyes and Ears Open

and you will see and hear many things to your advantage. With open eyes you cannot fail to see the advertisement of Simmon's Liver Regulator, and with ears open you will constantly hear of the relief it gives millions who suffer with Indigestion, Despepsia, Constipation or Billiousness. A dose now and then and you'll not know anything about Malaria, that miserable, tired out feeling.

4th of July—Reduced Rates.

On July 2nd, 3rd and 4th, 1892, the Lake Shore & Michigan Southern R'y—Lake Shore Route—will sell special excursion tickets at reduced rates to all points on its line located within 200 miles from selling station.

Tickets will be good to return only on July 4th and 5th.

Complete particulars from ticket agents. 21-24-28 1.

To Printers.

To make room for our new Web Perfecting press, we offer for sale our three revolution Taylor press, with Brown folder attached. The press prints 1,800 per hour and is in first class condition. It can be seen every afternoon at work in THE SENTINEL press room. The machine will be sold at a bargain and can be delivered at any time after the 15th of July. tf

Knights of St. John.

Excursion to Niagara Falls and Toronto, via the Nickel Plate, on Thursday, June 23. Train leaves Fort Wayne at 1:45 p. m. Round trip Niagara Falls $5.00. Toronto $6.00. Tickets good returning until June 30. Stop over at any point on the Nickel Plate on the return trip. For tickets and other information call on committee of Knights of St. John, or address Nickel Plate agents. 14-16-21-22-w1t

World's Fair.

Take advantage of the Nickel Plate low rate excursion to visit the site of the world's fair. Tickets on sale June 18 and 20. Tickets good seven days.

Independence Day.

One fare for the round trip between all stations on the Nickel plate on July 1, 2 and 4. Tickets good until July 6. t & f 2w & w2t.

Y. P. S. C. E. tickets to New Y[illegible]

[illegible] phone No. 6, about the cheap excursion rates to Toronto, Canada, and New York city. 16 6

Give us Laughing Philosophers!

None of your snarling cynics for us. They laugh not, neither do they smile. They are lugubrious-dyspeptic. They are usually sour of visage, pale, slight, dry, quite gravyless individuals in fact, who look as if they had been loggerheads with roast beef all their lives. The side-splitting, button bursting guffaw that proceeds from the individual with a good digestion is never heard from them. They magnify mole hills into mountains, trifles light as [illegible]

[illegible] Stomach Bitters to secure this blessing, and banish nervousness and querulous disposition to snarl and find fault which attends dyspepsia. Rheumatism, constipation, malaria, kidney trouble and la grippe yield to the Bitters.

HE FOUGHT UNDER JOHN BROWN.

The Sole Survivor of the Harper's Ferry Raid a Resident of Rhode Island.

Colonel Richard W. Howard, of Conesett, near Providence, is the sole survivor of old John Brown's famous "army" at Harper's Ferry, and the fact that he is but fifty-seven years old attests how rapidly history has been made in the United States since 1855 or thereabouts. He lives in a handsome residence on one of the picturesque bluffs overlooking Narragansett bay, and is in splendid health and well preserved despite his wounds and hardships during and before the civil war.

COL. R. W. HOWARD.

He was born in Warwick, R. I., and reached manhood when the contest in Kansas was at its hottest. Being a "fanatical abolitionist," as the phrase then was, and being also a dead shot with a Sharps rifle, he joined the Browns in Kansas and was a trusted and active man in all their fights and raids. His account is as thrilling as any romance. He declares that Brown's first organization, with headquarters at Albia, Ia., was betrayed by an Englishman named Floyd, who had been employed as drillmaster, and so the raid was delayed for a year.

When nearly ready, in 1859, Brown suspected that he was again betrayed, and moved hastily with the twenty men he had at his Maryland farm instead of waiting for the other detachments. Strange as it may seem to cool observers, Colonel Howard still thinks the movement might have been a success if the other detachments had come up.

In the final catastrophe he was with Kagi and others in that "dugout" on the river front, and was the only one who escaped. He traveled by night walks to Harrisburg, and thence in disguise to St. Louis, before he dared to read a paper or ask about the outcome of the raid. When the civil war began he enlisted in the Ninth Rhode Island, but soon became an independent scout and spy, was twice in Richmond as spy and had many narrow escapes. He is still a fervent admirer of John Brown and proud of his share in the raid.

GOING OUT IN DARKNESS.

California's Famous Litigant Shut Up in a Madhouse.

Sarah Althea Hill Sharon Terry's extraordinary career has ended, for the present at least, in the Stockton (Cal.) asylum for the insane. The first thirty years of her life were as bright and happy as youth, health, comfort and the loving care of near relatives could make them; the rest was but sorrow and humiliation, and whether the woman was more sinned against than sinning is still matter of dispute among those who have studied the evidence most carefully.

Suffice it to say that some of the clearest headed lawyers in San Francisco declared her the lawful wife of Senator William Sharon, and that Judge J. Sullivan, before whom the matter was first tried, decided in her favor, giving her heavy alimony and declaring her to be entitled to a wife's share of the senator's $30,000,000. He fought it with all the talent his money could employ, and she was finally beaten. She married her lawyer, Judge David S. Terry, and he was killed by a United States marshal, who, according to the court, "had good reason to believe that Judge Terry was about to assault Justice Stephen J. Field, of the United States supreme court."

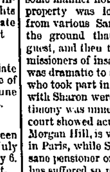

SARAH ALTHEA TERRY.

The public is familiar with the facts and the discussion as to jurisdiction. The woman's mind gave way, and in some manner not explained all her little property was lost. She was ejected from various San Francisco hotels on the ground that she was an unsafe guest, and then taken before the commissioners of insanity, where the scene was dramatic to a painful degree. Many who took part in the great legal battle with Sharon were present, but their testimony was unnecessary, as her acts in court showed acute mania. Her brother, Morgan Hill, is very wealthy and resides in Paris, while Sarah Althea is an insane pensioner on the state in which she has suffered so much.

A Long Ferry Indeed.

A sixty mile ferry is a novelty of rather doubtful success, but the Toledo, Ann Arbor and Northern Michigan railroad proposes to have one across Lake Michigan from Kewannee to Frankfort. The ferry steamer now in course of construction will cost $250,000, and it is expected to carry forty freight cars and make the sixty mile crossing in five hours. This will save from six dollars to twelve dollars on each car, the shifting of freights costing that much more than ferrying the cars, and there will be much less liability to breakage. Should it prove successful, Milwaukee will also have a ferry, and big results are expected.

Tests for Diamonds.

To test a diamond, pierce a hole in a card with a needle and look through it at the stone. If false, you will see two holes, but if you have a real diamond, but a single hole will appear. Another way is to look through the diamond at your finger. If false, you can see the texture of the skin, but if it be true the refraction will prevent that. In looking through a real diamond the setting is, for the same reason, never visible, but in a false one it is.

Lincoln Tea cleanses the system effectively, dispells colds, headaches, and cures habitual constipation.

Go via the Nickel Plate on July 1st, 2nd and 4th, at one fare for the round trip. t & f 2w & w2t.

Nothing but the purest soap water, starch and blue are used at Fort Wayne Steam Laundry, 46 West Main street. All the latest improved appliances for doing first-class work without injury to the fabric are used. Phone 382.

[illegible] excursion Thursday June 23, for Niagara Falls and Toronto via the Nickel Plate.

July 1, 2 and 4.

The Nickel Plate will sell excursion tickets to all stations at one fare for the round trip, good returning until the 6th. t & f 2w & w2t

Remember the Knights of St. John Excursion

Via the Nickel Plate, June 23. Train leaves 1.45 p. m. Niagara Falls $5.00, Toronto $6.00. Apply to Nickel Plate agents for sleeping car berths.

TWO COLORED DELEGATES

To the Minneapolis Convention Who Will Not Vote for Harrison.

PARK, Indiana, June 21.—Two colored delegates from Florida to the Minneapolis convention on their way home, not having tickets or money, were put off the train by a brakeman. They attacked him so severly that they were arrested and charged with a murderous assault, tried and sentenced to two years imprisonment. They were taken to Michigan City prison last night. They gave their names as John Rogers and John Craig.

ALMOST A SKELETON.

Cyrus W. Field is Very Near to Death's Door.

NEW YORK, June 21.—Cyrus W. Field, emaciated almost to a skeleton, and suffering from extreme nervous prostration, lies in a critical condition at his summer home near Irvington. He had a very bad spell Saturday, but recovered sufficiently yesterday to take a short drive. The physicians in attendance say that his death at any moment would not surprise them. Mr. Field now weighs only eighty five pounds.

When Baby was sick, we gave her Castoria.
When she was a Child, she cried for Castoria.
When she became Miss, she clung to Castoria.
When she had Children, she gave them Castoria.

WANTED.

WANTED—MEN—Salary and expenses. Permanent place. Apply at once. Brown Bros. Co., Nurserymen, Chicago. 4-10t

WANTED—Cylinder press feeders. Highest wages and steady employment to competent feeders. Address, Rand, McNally & Co., Chicago. 20-8t

WANTED—A few good, live agents to sell nursery stock for the Clyde, Ohio Nursery Co. Big money for a hustler. Call or address, F. Grummon, General Agent, 170 Brackenridge street. 15 7t

WANTED—Boarding; private christian families who would like to give a home to one or two young men at reasonable prices, should send their names to D. F. Bower, general secretary of the city department Y. M. C. A. 12-tf

WANTED—Good reliable agents by the Prudential Insurance company. First class references and bond required. Also collectors. Steady work and big pay. Address Chas. Sauer, superintendent, rooms 22 and 23 Pixley Block, Fort Wayne, Ind, 18-1m

WANTED—Live Agents for Official Edition "Harrison & Reid;" Protection and Value of Protection by Hon James G. Blaine and Hon Wm. McKinley Jr. 600 pages, magnificently illustrated Retail $1.50. Immense terms. Mr. J. L. Harvey, Akron, O., made $34 in two hours. Rev. Thos. Clinton, Everett, Mass., made $151 in one day. Books on credit. Freight paid. Outfit 25c., or Free with reference. Write quick. Address, GLOBE BIBLE PUBLISHING CO., 723 Chestnut street, Phila., Pa., or 358 Dearborn St., Chicago, Ill. 13-10t

FOR SALE.

FOR SALE—At the SENTINEL Office, bound copies of revised ordinances. 1-tf

FOR SALE—The fine brick residence, southeast corner Berry and Union streets. All modern conveniences. Apply to O. S. Hanna, at Nuttman & Co's bank. 31 tf

FOR SALE—At a bargain, two choice lots in Lakeside. Only 1½ blocks from bridge. Lots No. 18 and 56, Columbia avenue. For further information call at Sentinel office. tf

FOR SALE—House of six rooms, large and well lighted. Gas for heating and lighting and other improvements. Everything in excellent repair. Enquire at 68 Charles street. One third cash, bal. in purchaser's own time. 20tf

FOR SALE—By order of the court the executor of the estate of the late George Knoll offers for sale his farm containing 38 72-100 acres, situated on the Bluffton road, three miles from the court house. The soil is a sandy loam, desirable for gardening or a suburban farm. There is a house, stable, summer house and all necessary buildings with two wells. The farm is clear, save a pretty grove, and is only a twenty five minutes' drive from the city. A splendid bargain. Inquire of

JOHN P. RODABAUGH.
6-d-w-1mo Room No. 5, Foster Block.

FOR RENT.

FOR RENT—Furnished front rooms, with board, at 16 East Jefferson street. 20 2t

FOR RENT—Furnished rooms, with board, front rooms, on first and second floor, 89 West Washington street. 4-1m

FOR RENT—A neat cottage, completely furnished for housekeeping in a desirable locality at Rome City. For full particulars inquire of Chas. Evarts, Barrows Gallery.

PROFESSIONAL.

DOCTOR MARY WHERY,
PHYSICIAN AND SURGEON.
Office and residence, 26 Madison street. Specialty—Diseases of women. Office hours from 8 a. m to 3 p. m.; from 7 p. m. to 8. p. m.

CLAIRVOYANT.

Prof. Barney can be consulted on business, marriage, divorces and all family affairs; the future plainly revealed; lovers united; troubles healed; names of friends and enemies; also, the one you will marry. 196 Calhoun st., between Lewis street and Douglas avenue, next to Rich Hotel, (no sign). Hours, from 9 a. m. to 10 p. m. 30-6t

HOW TO BUILD A HOME.

DO YOU KNOW—That the cheapest place to borrow money is the Fort Wayne Building, Loan Fund and Savings association, which meets at hall of City Dep't Y. M. C. A on Calhoun street, first Tuesday after the 15th of each month, at 7:30 o'clock p. m., and will loan from $8,400 to $10,000 in sums of $100 and upwards, on first mortgage, real estate security. Loans made to anyone, whether a member of the association or not. The borrower repays the loan in monthly installments.

F. D. CASANAVE, President.
C. HETTLER, Treasurer.
J. F. RODABAUGH, Attorney.
ju 1-tf P. J. McDONALD, Secretary.

MISCELLANEOUS.

THOUSANDS visit Lakeside every pleasant Sunday to see the wonderful development of that pretty suburb. So rapidly are the new and handsome cottages going up that even a single week makes a great difference in the appearance of things. Prices of lots are commencing to stiffen and a delay of a month or two is liable to cost you $50 or $100. Better select your lot at once. The Land company will furnish you with money to build and let you pay it back in monthly installments.

MONEY TO LOAN—The Tri-State Building and Loan Association will loan you money to pay a mortgage or build you a home at a less rate than anyone else. Do not pay rent or a high rate of interest when you can get the money of the Tri-State Building and Loan Association at a low rate and on such easy terms. One thousand dollars at $12, $14 or $17 per month, to suit borrower. Call at the office of the Association, rooms 12 and 14 Pixley and Long block, and secure full particulars. 27-tf

HUMANE SOCIETY NOTICE.

All parties having knowledge of acts of cruelty to animals or children will greatly favor and assist the Fort Wayne Humane Society by telephoning or writing such information to officer Moses Read, corner Wayne and Barr sts., telephone, No. 272. 11-2mo

NOTICE TO BIDDERS—

Sealed proposals will be received by the Common Council of the city of Fort Wayne, Indiana, at the regular meeting to be held Tuesday, June 28, 1892 for the doing of the scavenger work of the city of Fort Wayne, Indiana for the year.

The council reserves the right to reject any or all bids.

W. D. MEYER.
Chairman of committee on public buildings and grounds.
June 21 to 27

Hallo! Hallo!!

Give me Heine & Israel, the Broadway Paper Men. I am sick and tired looking at my dirty walls, when they are almost giving wall paper away. Give them to me quick. They are practical paper hangers and painters and I know they will do me a good job. They will go anywhere in Fort Wayne and Allen county and hang paper. Dont forget the place.

HEINE & ISRAEL,
No. 133 Broadway, Fort Wayne, Ind.

A HOWLING SUCCESS.

FAIRBANK'S SANTA CLAUS SOAP

OWES ITS REPUTATION AND SUCCESS TO ITS OWN MERITS.

IT IS PURE, UNADULTERATED, AND FOR RAPID CLEANSING POWER HAS NO EQUAL.

IT IS INVALUABLE IN KITCHEN & LAUNDRY.

SOLD BY ALL GROCERS.

N·K·FAIRBANK & CO·
CHICAGO.

THE NEW PERFECTION

Lined With CHARCOAL Sheathing,

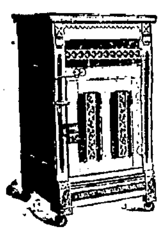

All Metal Ice Rack! Superior Finish. Low Prices.

REFRIGERATOR!

Screen Doors and Windows,

Rubber Hose and Reels.

Don't Buy Until You Get Our Prices.

F. M. SMITH & CO.,

Hardware. - 22 Calhoun Street.

SOUVENIR SPOONS,

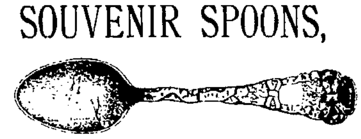

WITH BOW-KNOT HANDLES AND HEART-SHAPED BOWLS. ALSO, A FULL LINE OF NEW PATTERNS JUST RECEIVED.

Handsome presents for the graduating classes. Engraved Free.

YOUNG, The Arcade Jeweler,

No. 3 Arcade, West Berry Street.

Again we are offering a

HANDSOME 9 PIECE

CHAMBER SUIT!

For the small sum of

$29.75.

WORTH $45.

Other Bargains in our

Furniture, Carpet and Curtain Departments.

CALL AND INVESTIGATE.

Chicago Furniture Co.,

27 East Columbia Street.

Steinway and Chickering Pianos!

Just received some beautiful Pianos of the above makes, and will be pleased to show you through our large stock always on hand at

THE ARCADE MUSIC STORE,

WEST BERRY STREET.

Pianos Sold on Easy Monthly Installments. Lowest Prices Guaranteed. Give us a call.

S. A. KARN, Proprietor.

The Pennsylvania Station

Pennsylvania Lines.

Trains leave by Central Time

[illegible]

Valparaiso and Chicago	* 1.45 a m	* 5.00 a m
New York and Washington	* 5.15 a m	* 1.25 a m
Youngstown & Pittsburg	* 5.15 a m	* 1.25 a m
Lima and Crestline	† 7.10 a m	† 6.45 p m
Valparaiso and Chicago	† 7.00 a m	† 12.20 p m
Plymouth and Chicago	† 10.40 a m	* 2.45 p m
Valparaiso and Chicago	[illegible] p m	[illegible] p m
Canton and Pittsburg	† 12 40 p m	† 11 55 a m
New York & Washington	* 2.50 p m	† 10.55 a m
Pittsburg & Philadelphia	* 2.50 p m	* 10.55 a m
Warsaw and Plymouth	† 4.10 p m	† 8.40 a m
Valparaiso and Chicago	* 5.05 p m	* 7.15 p m
New York & Washington	* 7.55 p m	* 5.00 p m
Pittsburg & Philadelphia	* 7.55 p m	* 5.00 p m
New York & Washington	* 9.00 p m	* 5.35 a m
Pittsburg & Philadelphia	* 9.00 p m	* 5.35 a m
Valparaiso & Chicago, arr. except Mon.		1.55 a m

CINCINNATI, WABASH & MICHIGAN RY.
(The Elkhart Line).

Trains leave Warsaw going north.	Trains leave Wabash going south.
No. 1, 5:26 p m	No. 2, 11:26 p m
No. 3, 11:30 a m	No. 4, 7:30 p m
	No. 6, 8 15 a m

W. R. BALDWIN, G. P. and T. A.
*Sunday only. Elkhart, Ind.

TIME TABLE

TRAINS CARRYING PASSENGERS LEAVE

FORT WAYNE.
Schedule of Aug. 16, 1891.

GOING EAST.	DEPART
New York and Boston Limited, daily	5 03 am
Toledo Express, except Sunday	1 46 pm
Atlantic Express, daily	6 35 pm
Local Freight	5 50 am
GOING WEST.	DEPART
Pacific Express, daily	3 45 am
Kansas City Express, except Sunday	1 40 pm
Lafayette Accom'n, except Sunday	3 30 pm
St. Louis Limited, daily	8 17 pm

INDIANAPOLIS TIME CARD.

Lv. Fort Wayne.	Ar. Indianapolis.
3 45 am	10 30 am
1 40 pm	6 20 pm
Lv. Indianapolis.	Ar. Fort Wayne.
15 am	1 10 pm
1 10 pm	6 20 pm
7 00 pm	4 53 am

Through New York Palace Sleeping Cars, dining car and new free chair car on the New York vestibule limited. Free chair cars, dining car and Buffalo sleeping car on Pacific Limited Express.

Kansas City Express and Cannon Ball has new free reclining chair cars and Palace Sleepers to Kansas City. R. G. THOMPSON,
Passenger and Ticket Agent.
Fort Wayne, Ind.

NICKEL PLATE.

The New York, Chicago & St. Louis R R.

[Standard Time.]

	ARRIVE.	DEPART.
Cleveland and Buff. Pass. east	1 30 pm	1 45 pm
Local Freight, east	6 05 pm	6 10 am
Chicago Passenger, west	1 45 pm	2 00 pm
Local Freight, west	6 20 pm	6 45 am

Trains daily except Sunday.

The passenger Equipment of this New Trunk Line is all new and is supplied with the latest appliances necessary to safe and comfortable travel.

Trains depart and arrive at Union Railway Depot, Van Buren street, Chicago, and N. Y. L. E. & W. Railway Depot, Buffalo.

LAKE SHORE & MICHIGAN SOUTHERN Railway.—Fort Wayne Branch.

SOUTHWARD.	ARRIVE.
No. 1??, Way Freight	5 25 pm
No. 156, Cin. Express & Mail	10 25 am
No. 158, Detroit & Ind'pls Ex	2 55 pm
NORTHWARD.	DEPART.
No. 3, Way Freight	6 43 pm
No. 157, Through Ex. & Mail	11 50 am
No. 153, Detroit & Ind'pls Ex	4 40 pm

FT. W., C. & L. R. R.
—and—

LOCAL TIME TABLE.

In Effect July 27, 1890.

Solid Trains between Ft. Wayne & Connersville
—AND—
New Castle & Rushville

DIRECT Connections to and from all points in the United States & Canada.

NORTH BOUND—ARRIVE FORT WAYNE.		
No. *2 Passenger	Arrives	11 45 am
No. 14 Passenger	"	10 15 pm
No. †10 Local	"	3 00 pm
SOUTH BOUND LEAVE FORT WAYNE.		
No. 11 Passenger	Leaves	7 30 am
No. *3 Passenger	"	3 50 pm
No. †9 Local	"	5 30 pm

†Daily except Sunday. *Daily.

For tickets, rates and general information call on E. S. PHILLEY
Ticket Agent Ft. W., C. & L. Railr'ad.
Or address,
M. D. PARKER, C. F. DALY,
Traffic Manager, Gen'l Pass. Agt,
INDIANAPOLIS, IND.

GRAND RAPIDS & INDIANA R. R.

Time Table for Ft. Wayne, in Effect June 12, '92.

GOING NORTH.	
*For Grand Rapids and North	Lv 2 15 a m
" " "	" 8 05 a m
For Grand Rapids	" 2 35 p m
From Richmond	Ar 6 00 p m
GOING SOUTH.	
For Richmond and Cincinnati	Lv 5 45 a m
" "	" 1 00 p m
" "	" 12 10 a m
From Grand Rapids	Ar 7 15 p m

*Daily between Cin. and Grand Rapids.
All other trains daily except Sunday.

Health is Wealth!

DR. E. C. WEST'S NERVE AND BRAIN TREATMENT, a guaranteed specific for Hysteria, Dizziness, Convulsions, Fits, Nervous Neuralgia, Headache, Nervous Prostration, caused by the use of alchol or tobacco. Wakefulness, Mental Depression, Softening of the brain resulting in insanity and leading to misery, decay and death, Premature Old Age, Barrenness, Loss of Powers in either sex, Involuntary Losses and Spermatorrhœa caused by over-exertion of the brain, self abuse or over-indulgence. Each box contains one months treatment. $1.00 a box, or six boxes for $5.00, sent by mail prepaid on receipt of price.

WE GUARANTEE SIX BOXES

To cure any case. With each order received by us for six boxes, accompanied with $5.00, we will send the purchaser our written guarantee to refund the money if the treatment does not effect a cure. Guarantees issued only by Gross & Pellens, 91 Calhoun St., Fort Wayne.

JAPANESE PILE CURE

Guaranteed Cure for Piles of whatever kind or degree—External, Internal, blind or bleeding itching chronic, Recent or Hereditary. This remedy has positively never been known to fail. $1 00 per box. 6 boxes for $5 00; sent by mail prepaid on receipt of price. A written guarantee positively given to each purchaser of 6 boxes, when purchased at one time, to refund the $5 00 paid if not cured. Guarantee issue by Gross & Pellens, 91 Calhoun street, Fort Wayne, Indiana. Samples free.

ROBERT OGDEN.

Plumbing, Steam and Gas Fitting. Metropolitan Automatic Injector.

General Repairing.

26 EAST BERRY ST.

Hot Weather Comforts!

Thin Coats and Vests in Mohair, S[illegible], Etc.

White Marsailles and Duck Vests, Single and Double Breasted, in Stripes, Checks, Plaids and Plain Colors.

Underwear---Gauze, Balbriggan, Lisle Thread and Summer Merino. Many new things shown by us this season.

Straw Hats---All the Leading Shapes for Men and Boys.

Flannel, Cheviot, Sateen and all th[illegible] mer Shirts.

Neckwear to Match.

Don't suffer with the heat, a little money will dress you cool and comfortable, at

PIXLEY & COMPANY

BICYCLE RIDERS

Are invited to call and examine the TELEPHONE, one of lightest running English wheels in the market. It has features which commend it to expert Bicycle Men. We are also sole agents for the celebrated LOVELL DIAMOND. They guarantee their $9500, Cushion Tire equal to any $130.00 bicycle made; Pneumatic Tire $115.00.

A. L. JOHNS & CO., 51 & 53 E. Columbia St.

ROOT & COMPANY,

THAT'S RIGHT.

Glad you appreciate the many special sale prices we are giving you.

Ladies' Waists For Hot Weather.

"Why you've more pretty styles than all the rest of the stores put together."

Guess we have—We are doing an immense trade in them and ladies all know good waists from bad.

We commence them at 25c.
We've a rattling good one at 50c.
We've got them in almost any material you may want.

If you weren't here yesterday and today, come tomorrow for these

China Summer Silks.

The new ones just in, and for the Black Habutai and Cream Habutai Silks.

If you weren't, be sure and drop in tomorrow.

Belt Department

We are showing the largest line of Belts in Leather, Silk, Metal, Cotton and Wool, ever shown in the city. Its just the season to buy a belt when you can buy them at such low prices.

PARASOLS.

Now is the time to purchase your Parasols—stocks complete—full of pretty shapes—full line of colors. Every lady, almost, is going to carry a parasol this season—it looks so to us.

Lots of pretty ones for the children.

THE NEW YORK STORE.

Mrs Charles Ashbrook, of Ada, Ohio, while here on a visit, purchased a bicycle and is now one of the graceful riders of that city.

Andrew Koehler, a brickyard employe who resides on the St. Joe gravel road, was badly injured yesterday noon. While hauling a load of brick, the front endgate of the wagon broke, and Koehler rolled beneath the horses' heels and the bricks fell upon him. Dr. A. J. Boswell attended him

Mrs Lem Bartholemy and Mrs. R. N. Youngblood, of Chicago, are in the city and will this evening attend the wedding of John Lee to Miss Dora McMahon.

The Isaac Knapp Dental Coterie will meet this evening at the residence of Dr. S. B. Brown. This is a special meeting, open to all the dentists of the city. Dr. Maurice Rosenthal will be present with a number of microscopical specimens of special interest to dentists.

The Eyes of the People

Are now turned toward Chicago, as the National Democratic Convention meets there next Tuesday to place in nomination two statesmen for President and Vice-President on the Democratic Ticket.

As We Predicted

President Harrison has been renominated by the Republican Party and it was'nt a walk away either, but the battle royal will be fought at Chicago next week.

Who Will Be Nominated

For President and Vice President on the democratic ticket? On what ballot will each be nominated? How many votes will each receive in the ballot which nominates him? To the person who is FIRST to answer these questions correctly [or comes nearest to it] we will present this elegant

WARWICK BICYCLE!

Get in your guess and guess as often as you can from now until Tuesday evening June 21st at which time this contest closes. The winner and all particulars will be published in the daily papers as soon as the nominations are made.

KEEP COOL!

Don't suffer with the heat when you can supply yourself with a THIN COAT & VEST, STRAW HAT, NEGLIGEE SHIRT, LIGHT UNDERWEAR, Etc., at a nominal outlay and at the same time have the largest assortment in town to select from.

Sam, Pete & Max.

Fort Wayne Sentinel

TUESDAY, JUNE 21, 1892

VACATION TIME.

Persons absent from the city during the summer months can have the Fort Wayne Sentinel sent to them for 10c per week, post-paid, the address being changed as often as desired.

The Weather.

WASHINGTON, June 21—Forecast till 8 p m. Wednesday: For Indiana:—Local showers, southerly wind, becoming variable, slightly cooler in central and southern portions

Keep cool and watch our Thermometer

THE SENTINEL thermometer, in the shade, registered today as follows

8 a m.	76°
10 a. m.	81°
12 m.	83°
2 p m.	85°

FRESH LOCAL LINES.

Harmon Fenker and wife expect soon to go to Chicago on a visit to relatives.

Dr. A. J. Kesler and family have been at Oak Grove, Ohio, on a visit with relatives.

Bert Embeiser, a student at the International college, has returned from Kendallville

The child of Mr. and Mrs. Schnitker, of 182 West Superior street, is down with scarlet fever.

Born to William Beverforden and wife—twin boys. Mr. Beverforden is the well known butcher.

Mrs. Charles Lincoln, of Holman street, will leave in a few days for Chicago to visit her children.

William Miller, the real estate dealer, was sixty years old yesterday. He has been in America forty years.

The elegant residence of S F. Bowser, near the oil tank works, will be remodeled and a tower added.

A meeting of the stockholders of the Absolute Chemical company will be held at the Randall hotel Friday evening.

The Woman's Relief corps will give a ice cream social at the G. A. R. hall this evening for the benefit of the Sons of Veterans.

Clarence Huston has returned from a visit at his home in Rome City to resume his studies at the International business college.

A. F. Urbine, of this county, left today to take up his residence in Gilman, Iowa. Mr. Urbine will engage in the butcher trade there.

Little Bertie Lamb, of 215 West Jefferson street, is lying very low of neuralgia of the stomach. There are but slight hopes of her recovery

Miss Alice Hill, of Minneapolis, and her sister, Mrs. Frank Potter, of La Moure, N. D., will spend the summer here at Prospect Place, on Spy Run avenue.

Mrs Jessup Lalone is lying dangerously ill at her home near Woodburn. Her sister, Mrs. S. H Gyre, of New Haven avenue, has been summoned to her bed side.

John Dalman is at St. James lake, near Angola, where he will engage cottages for his family and for John Rhinesmith, sister and niece, who will spend the summer there.

Miss Goldie Tilberry, daughter of Mr. and Mrs Scott Tilberry, of East Washington street, will leave today for a visit to relatives at Grand Rapids and Kalamazoo, Mich.

The business department of the International college will close next Friday. The short hand dedartment will close the latter part of July. The summer normal will open next Monday.

The ladies of St. Patrick's church will tonight inaugurate a summer night festival in the south side parish school house, for which elaborate preparations have been made. The festival will continue Wednesday and Thursday evenings.

Eel River association 3,883, Patron Hall, have elected Israel Hollopeter trustee, Percy Johnson president, and John Miracle secretary. Adam Maxwell was elected trustee of Royal Arch association, Patrons of Industry, of Eel River township.

C. E Kendricks, the architect, is drawing plans for a new cottage to be built by H W. Mordhurst upon his recently acquired Pike Island at Rome City. Mr. Mordhurst will have one of the finest cottages at the resort. He will spend part of the summer there.

Mrs. Wm. McLachlan, of 51 West Berry street, entertained friends last evening in compliment to Miss Eugenie McLachlan. Those present were Misses Eva and Kate Beebe, Grace Bass, and Messrs Reuben Newton, Hugh Keegan and J. Ross McCulloch.

Little red ants cannot travel over wool or rag carpet. Cover a shelf in your closet or pantry with a flannel, set whatever you want to keep from the ants on it, and they will disappear at once. Perhaps during the summer, some of you may find this suggestion a timely one.

Outline plans for the new Christian church edifice have been prepared by Architect Kendrick. It is calculated that this house of worship will be 57x115 in ground dimensions and will have a seating capacity of 1,250. The work of tearing down the old building, at the corner of Griffith and Jefferson streets, to make room for the new one, will be commenced soon.

The German Lutheran Orphan society, of Indianapolis, held its fifth anniversary at the home of the society at that city Sunday. Several hundred Lutherans from Fort Wayne, Lafayette, Terre Haute and elsewhere were present. About four thousand people attended the afternoon meeting. Rev. Mr. Schumen, of Lafayette, preached in the morning, and Rev. John Jox, of Logansport, in the afternoon. The treasurer reported a balance of $2,000. Twenty-three orphans are now in the home. A new brick building will be erected at a cost of $10,000, of which $5,000 is already raised.

J. J. Lee, of Detroit, is in the city on business

Charles Jones, of Auburn, is in the city on business.

Born to Mr and Mrs Christian Hess, of Gay street—a son

Professor Fred Reineke left for New York city last evening.

Walter Smith, of Southampton, England, is at the Wayne.

Born to Mr. and Mrs. J. W. Miller, of Pontiac street—a daughter.

The Laetitia club will be entertained by Mrs. F. Sherman this week.

T. H. Haberkorn is at Richmond, Va., in the interest of his air brake.

Dr Charles Eckert, wife and children, of Marion, are visiting relatives in the city.

Judge R S Taylor took the Pittsburg limited, No. 8, for New York last evening.

Born, to Mr. and Mrs Daniel Williams, of Greely and Fulton streets—daughter.

D B. Kehler left yesterday for Chicago to attend the national democratic convention

Mrs. P Morganthaler and sons, Cornell and Callett, left yesterday for Clear Lake.

An adjourned meeting of the Humane society will be held next Monday at 5 p. m.

Mrs. Al. Foote and family leave tomorrow for New Hampshire to spend the summer.

Mr. and Mrs Charles Liest, of Lima, Ohio, are the guests of Dr. William Ensley and wife.

Mrs. John P. Evans and two children left today for San Jose, California, to spend the summer.

Mrs. H. J. Seibold left for Logansport last evening to visit her mother, Mrs. H. C Eastwood.

Iron poles for the electric street car line are now being placed in position on South Calhoun street.

John Franke, jr., has returned from Decatur, where he was the guest of Peter Forbing and family.

Street Commissioner Mungen says he is getting the garbage system into more perfect working order every day.

The Second Presbyterian church will give an excursion to Rome City next Monday. A band will accompany the party.

Miss Mollie Forbing, of Decatur, who was the guest of Miss Gertrude Franke, of South Hanna street, returned to her home yesterday.

Mr. and Mrs. O. F. Crall, of Ashland, Ohio, arrived in the city yesterday and after a brief visit with relatives left today for Petoskey.

In addition to the names already published, C. N. Williams, of Crawfordsville, E. G. Reasoner, of Peru, and D L. Wilson, of Shelbyville, have secured quarters at the Aldine during the republican convention.

Max Donahue, a prominent democrat of Washington county, Pa., and a delegate to the Chicago convention, stopped over Sunday night in this city to visit his brother-in-law, C. W Fulton, the Wayne street livery man.

Rev. L. L. Carpenter, of Wabash, once pastor of the Christian church in this city, is now in the city calling on old parishoners. On last Sabbath he dedicated a new Christian church at Lake Gage, Steuben county.

Samuel Marks, of John Schafer's Lafayette street barber shop, is taking a two weeks' vacation. He will leave Wednesday with the St John's excursion to Niagara Falls and Toronto. John Henry has Mr. Marks' chair during the latter's absence.

Mr. and Mrs. Norman Miller, of Bluffton, attended the Conservatory commencement exercises last evening. Their daughter, Miss Maude Miller, was one of the participants in the musical program. Miss Maude accompanied her parents home this evening.

Michael O'Connors, foreman of the composing room of the Grand Rapids Democrat, is in the city shaking hands with his friends. Mike learned his trade in THE SENTINEL office and is one of the best printers this or any other city ever turned out. He has increased in avoirdupois some since leaving Fort Wayne, three years ago, and now tips the beam at 225 pounds.

Miss Madaliene, the accomplished daughter of Mr. and Mrs. Thomas Meegan, of West Creighton avenue, has just completed a large crayon of an old water mill, which she donated to the St. Patrick's church festival, together with a handsome some of money, the receipts from the sale of tickets for the picture. The piece is very artistic and would be an ornament to any drawing room.

Dr. Chambers leaves today for a week's stay at Ypsilanti, Ann Arbor and other points in Michigan. During his stay in Michigan he will attend the commencement exercises at the state normal at Ypsilanti, where he has a nephew and cousin among the graduates, and will attend the commencement exercises at the University of Michigan at Ann Arbor. He will return one week from today or tomorrow.

Last Saturday evening a party of invited guests were entertained at the home of Christ Niemier and wife, of New Haven. Those present were: Mrs. Henry Wegeman, Harmon Fenker and wife, Henry Foltz and wife, Amiel Sarasien and wife, John Boyle and wife, Wm. Smith and wife, J. B Olinger and wife, Victor Martin and wife, Mr. Gily and wife, R. S. Fenker and wife, Henry Pipenbrink and wife, Wm Pipenbrink and wife, Joe Matthew and wife, Misses Tina Honofelt, Lizzie Berning, Emma Wegeman, Louise Schele, Emilie Ehrmann, Mary Matthew, Nora Sarasien, Rickie Sinrain, Messrs. D. F. Sieling, Charles Foltz, Pete Parrant, Henry Foltz, Charles Matthew, Joe Parrent, Lew Bolay, John Getz, Chris Sinram, Frank Parrant, Lew Pipenbrink, John Ehrman, Arnold Schele, Joe Sarasien. A palatable lunch was served and a good time was had, which was highly enjoyed by one and all.

Mrs John Bechtel, wife of the engineer, is quite sick.

Rev. Thomas E. Barr, of Kalamazoo, is a guest at the New Aveline.

Miss Katie Rehnen is entertaining Miss Amelia Smith, of Decatur.

Justice Wilkinson fined Frank Maurice $1 and costs for assault and battery

Miss May Hoadley and Mrs. R. A Daniels have returned from a visit at Toledo.

Fred Lepper, clerk at Waltemath's grocery, is confined to his home by a sore foot.

The Misses Sadie and Laura Caldwell are entertaining Mr H. A Mason, of Marrietta, Ohio

Miss Maude Jeffries, of Mentone, is in the city attending the commencement exercises of the Conservatory of Music.

Mrs. G H. McMahon, of Grand Rapids, and Mrs. Harry Gilbert, of St. Louis, are in the city to attend the McMahon-Lee nuptials this evening

The musical recital will take place at Taylor university tomorrow evening The contests in declamation, oration and debate will take place Thursday evening. The public is invited to the exercises, which will be held in the university hall.

Delegates have been chosen by the Catholic Knights of this city to the Logansport convention as follows. Delegates—P. S. O'Rourke, P. Ryan, Louis Fox, E. J. McOscar, G. B Grimme, John H Brannan, M. Weadner; alternates—Otto Nichter, Geo. P. Gordon, F. H. Fink, T. D. Gerow, H J. Gocke, P. J. McDonald, H. Berghoff.

The Children's Mission Band, of the Third Presbyterian church will give a concert in the audiene room tomorrow evening at 8 o'clock, not this evening as THE SENTINEL reported. The members of the band will represent the people of the different countries in costume. No admission fee will be charged, and all will be made welcome.

Jacob Kelley, formerly a salesman at Root & Co., but now in the offices of the Big Four Railroad company at Cincinnati, is a guest of his uncle, Justice Daniel Ryan. Mr. Kelley is pushing himself to the front in railroad circles. He came to act as groomsman at the wedding of Mr. James V. Costigan, of the electric works, and Miss Mary McDonald, which occurs Thursday at the Cathedral.

The city department of the Y. M. C A. has received a valuable collection of books, Chambers' Works of Eminent Scotchmen, which were presented by Hon. J. B White. The works contain much valuable information The personal use of the books for reference is granted to the patrons of the reading room, and this last addition to the library will certainly aid to increase the worth of it.

The National Union is in session at the Coates opera house, Kansas City, Mo., today. The session will last four days, the headquarters being at the Midland hotel, where a reception will be tendered tonight. The reception committee today was E. C. Bernard, J. J. Beeder, Dr. A. R. McLeod, J. N. Strickler, L. S. Jeffers, E. E Marshall, D D. Miller, H. S. Gillison, F. E. Nettleton, C. B. Harding, J. O. Grebner, L. F. Moore, L. H. Rose, C. H. Child, J. W. Lewis, L C. Ferree, J. L. Davis, J. Williams, F. E. Burroughs.

The county commissioners wound up the business of the June session today. The next regular session will be in September, but during the interim special meetings will be called when business justifies it Yesterday afternoon the board appointed Dr. Carl Proegler physician for the city hospital and county infirmary. Dr. Dinnen was appointed to the St. Joe hospital, the jail and Washington township. Dr. L. S. Null was appointed physician for Adams and Jefferson townships. The names of John Wilkinson, Isaac Blystone, John M. Bufink, Andrew Bowersock, W. Eggemen, Herman W. Felts, W. L. Robinson, J. V. Emerick and John Beighler presented their names for superintendent of the county house and farm. The board passed a resolution that the term of the superintendent should hereafter expire the first Monday in March and on that date the applications will be acted on

Fleming Manufactory Afire.

As THE SENTINEL goes to press the fire department was called to the works of the Fleming manufacturing company, which were set on fire by a lightning bolt.

EMMONS BLAINE.

The Remains of the Young Man Buried Today.

CHICAGO, June 21.—The funeral of Emmons Blaine will take place from the McCormick residence this afternoon at 4 o'clock. The remains will be interred at the McCormick vault at Graceland.

Strawberries for Canning.

This will undoubtedly be the last chance this season to get berries so low. Nice Home-grown Berries from Warsaw, 5c quart.

California Peaches, 25c dozen
California Apricots, 10c dozen.
Best Lemons, 25c dozen.
Best Oranges, 40c dozen

FRUIT HOUSE.

WANTED.

Boy to carry route for the Sentinel, Call at Sentinel office for particulars.

tirely. Sold by Dreier & Bro., drug store.

[illegible] Arnica Salve.

Remnant Day tomorrow at Wolf's.

New York and returned via Niagara Falls, $15, by taking the Wabash. 16 10

Go to New York by the Wabash, only $15.00 round trip. Telephone No 6. 16 10t

BICYCLE STOLEN.

A No. 1 Rambler, Pneumatic tire. A liberal reward will be paid for its return or information leading to its recovery.

18tf A. C. KATT.

We are Hustlers! Can't Help It! Wouldn't If We Could.

Thing & Co. are desirous to explain to the gentlemen of Fort Wayne and others about their elegant new line of men's $3 Kangaroo low shoes. They are made on the new stylish plain toe Paris last, are light in sole and as durable as any shoe made; yet all the comfort and style of a $7 shoe is there.

See the perpetual hustlers' Kinky Kangaroo Shoe, it is the winner every time. Some more good trades now at

S. B. THING & CO.,

36 Calhoun Street.

+ Only the Best. +

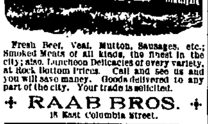

Fresh Beef, Veal, Mutton, Sausages, etc.; Smoked Meats of all kinds, the finest in the city; also, Luncheon Delicacies of every variety, at Rock Bottom Prices. Call and see us and you will save money. Goods delivered to any part of the city. Your trade is solicited.

+ RAAB BROS. +

18 East Columbia Street.

BASE BALL!

AT LEAGUE PARK.

Omaha

vs.

Fort Wayne.

Wednesday.............June 22
Thursday..............June 23
Friday................June 24

GAMES CALLED AT 3:30.

FOR RENT—Four rooms, at No. 24 McClellan street, suitable for man and wife. Inquire on premises. 21-3t

Refrigerators, Ice Cream Freezers and Gasoline Stoves at Alex. H. Staub's Stove store, 16 West Columbia St., opposite Wayne hotel. 21-eod6t

Remnant day tomorrow at Wolf's.

Call on Alex. H. Staub for Refrigerators and Gasoline Stoves, 16 West Columbia St., opposite Wayne hotel. 21-eod6t

Remnant day tomorrow at Wolf's.

Alex. H. Staub, 16 West Columbia St., carries a full line of Stoves, Refrigerators and Ice Cream Freezers. 21 eod6

St. Augustine's Academy.

The forty-sixth annual closing exercises of St. Augustine's academy will take place on Thursday, June 30th, in Library hall, at 7:30 o'clock in the evening.

Tickets for reserved seats may be secured at Baldwin & Co.'s music store, Calhoun street, after Monday, 27th inst.

Lakeside Lots for Sale—Nos. 301, 404, 367, 383, 306 and 401.

Special inducements will be given to a purchaser for one or more of the above lots for a few days

15 6t S. C. LUMBARD, Agt

Remnant day tomorrow at Wolf's.

Summer school, McDermut's Business college, opposite court house. 17-6t

E. KRAMER,

Think of it, only $6.00 for a round trip ticket to Toronto, Canada. 16 6

Coal and wood delivered promptly at the lowest market prices C. F. Krudop, along the Wabash railroad, one block east of Hanna street. 7-1m

Remnant Day tomorrow at Wolf's.

WANTED.

Boy to carry a route for the Sentinel. Call at Sentinel office for particulars.

THE PEOPLE'S STORE,

(Pixley & Long Block, East Berry Street.)

Summer Dress Goods.

Have you seen the immense variety of Wash Dress Goods we are showing?

All the best and newest styles will be found here, and as usual, at lower prices than anywhere else.

Just a few of the choice things received this week:

THREE CASES
CHALLIES,
New Patterns, at
5c a Yard.

100 PIECES
Figured Bedford Cords,
For 8 1-3c a yd,
Regular 12½c Goods.

YARD WIDE
CHALLIES
Handsome Designs,
10c a Yard,
Would be Cheap at 12½c.

200 PIECES
Figured Pongees, Crepes, Etc.
FAST COLORS, at
12 1-2c a yd.

New Patterns in Half Wool
CHALLIES
19c a yd.

Choice of Our Entire Stock of
All Wool French Challies,
For 50c a yd., Regular 75c Quality.

All Silk Grenadines,
At 75c, $1.00 and $1.25,
Plain and Figured.

Parasols and Sunshades.
We still have a splendid assortment of the latest styles, but they are going fast.

LACES! LACES!
New sets in Point De Ireland Lace just received; also, full lines of Chantilly, Guipure, etc., in all widths to match, at popular prices.

Ladies' Waists and Blouses.
Our 50c Percale Waist
Is said to be the best ever shown. Also a full line of Waists at all prices, in Calico, Satine, Etc.

Hammocks at Low Prices.
Best Mexican Grass Hammocks at
90c, regular price $1.25.

MOSQUITO NETS,
All Colors, at 5 cents a yard or 35 cents a bolt, extra wide.

One Price to All.

BEADELL & COMPANY,

THE PEOPLE'S STORE.
BEST LIGHTED STORE in the CITY.

FT. WAYNE DRIVING CLUB

Summer Race Meeting,
JULY 4, 5, 6 and 7.

PROGRAMME:

MONDAY, July 4.
2:32 class Trotting.
2:40 class Pacing
2:48 class Trotting.

TUESDAY, July 5.
2:23 class Trotting.
2:22 class Pacing.

A sweepstake of $10.00 each for three year old trotters eligible to the 2 40 class, $75.00 added.

WEDNESDAY, July 6.
2:37 class Trotting
2:30 class Pacing
2:18 class Trotting.

THURSDAY, July 7.
2:27 class Trotting
2:17 class Pacing.

A sweepstake of $10.00 each for two year-old pacers eligible to the 2:40 class; $75.00 added.

JULY 4.

Two Great Trotting Races.
One Great Pacing Race.
Two Great Bicycle Races.

A MILE NOVICE RACE,
For Men That Have Never Started in a Race.

A THREE MILE HANDICAP,
Open to All Fort Wayne Wheelmen,

ENRTIES To Bicycle Races Close June 30.

H. C. ROCKHILL, Sec'y.
S. M. FOSTER, Pres.

THE CHICAGO BAKERY,

W. F. GELLER,

—MANUFACTURER OF—

ICE CREAM,

Wholesale and Retail,

Corner Broadway and Washington St.

Ice Cream delivered to any part of the city.

Branch office, 11 West Berry street. Telephones, 163 and 412. Mail orders receive prompt attention.

Special prices for church socials

Shirts to Order.

A Perfect Fit Guaranteed.

P. G. KUTTNER,

144 Calhoun Street.

CHINESE LAUNDRY.

WAH KEE & CO.,

8 West Wayne Street, Fort Wayne, Ind.

Importers of FINE TEAS and Chinese and Japanese Goods.

"THE CRESCENT"

Ladies' and Gentlemen's Restaurant
—AND—
ICE CREAM PARLORS.

Phone 412. 11 West Berry Street

J. T. CONNOLLY, Proprietor.

BURSLEY'S BLEND

JAVA and MOCHA COFFEE

Choice Georgia Watermellons.

Choice Strawberries 10c qt
Choice Bananas 20c doz.
Choice Lemons 30c doz.
Wax Beans, 10c qt.
New Peas, 7c qt.
Spinach, 20c pk.
Asparagus, 3 bunches for 10c
New Potatoes, 35c pk.
Arbuckle and Lion Coffee, 20c lb
New Cream Cheese, 12c lb.
Best Crackers, 7c lb., 4 lbs. for 25c.

MENSCH'S

23 West Columbia St.

I have removed to Corner Lewis and Calhoun Streets (opposite Library Hall).

James Madden,

Plumber, Steam and Gas Fitter.